APRIL 1952 - Vol. XVI, No. 4 "YANK" TWENTY-FIVE CENTS

YANKEE

"A GOOD TRADE ON EVERY PAGE"

YANKEE CONSIDERS — MOTHER GOOSE

MAN OF THE WOODS • MISS HALLETT OF HYANNIS
GEORGE LOTHROP, LIMNER • MAINE ISLAND HOUSE FOR SALE

SMALL BUSINESS • SWOPS • RECIPES • RESORTS • FASHIONS
HOMES • CRAFTS • LETTERS & ARTS

YOUR CHOICE OF 60 SUMMER HOMES

Same Low Prices - New Added Features - FREE Erection Supervision

With this new Elmer method of sectional prefabrication and design, the summer house, cabin or guest house of your dreams is yours at a price that laughs at high construction costs. Elmer homes are so easy to erect that you can make even greater savings by doing the work yourself.

There are 60 attractive designs to choose from, or if you prefer, send a rough sketch of what you have in mind and we will build it to your specifications. In all designs you have your choice of today's most popular finishes—Novelty Siding, Log Siding or Battened Boards, and several types of windows, doors, roofs, etc. Another 1952 Elmer feature is FREE "on the job" erection supervision, by a factory trained expert.

Build a summer home, cabin or guest house the Elmer way and SAVE.

Morgan C. Elmer, Inc. · Rockland, Maine

Mail this coupon for a FREE Illustrated Booklet on the home or cabin of your dreams.

NAME .....

ADDRESS .....

CITY ..... STATE .....

TYPICAL YANKEE THRIFT in fine ROCK MAPLE FURNITURE

Pembroke Dropleaf Table with Drawer.
Top closed: 32" x 19¼"
Opened: 32" x 40"
Height: 29"
Shipping Wgt. 63 lbs.

★ ★ ★

A splendid rock maple copy of the charming antique Pembroke. With snap-leaf supports.
Hand rubbed finish in light nut brown (Antique) or traditional reddish brown.

$44.25 (f.o.b. Arlington)

V I S I T !

W R I T E !

VERMONT INDUSTRY EXHIBITS

Arlington **Vermont**

Currier & Ives

HOSTESS TRAYS

in full colors

Old New England atmosphere in these plastic trays permanently decorated with famous Currier & Ives prints in colors inlaid by a patented process so they will not crack, peel or rub off. Acid, stain and alcohol proof. Choice of red or black.

Charming aid to gracious cocktail and buffet serving. Practical, long-life gift.

Large (16½ x 12¼) size **$4.25**

Set of 4 Canape Trays 6½ x 4½ **$5.00**

Complete set 1 Large 4 Canape Trays **$8.95**

Postpaid on receipt check or money order. No C.O.D.'s

Add 5% West of Mississippi

Frederick W. McKee Co. 18 Fruit & Produce Exchange Bldg., Dept. Y, Boston Mass.

Make

Beautiful Costume Jewelry

ENJOY a Profitable Hobby by Creating Saleable Jewelry. Get Easy Instructions and Original Designs in our Free Illustrated Catalogue. Write: **Hobby Jewelers' Supply Co., Inc.,** Dept. Y, Box 489, Providence, R. I.

YANKEE

YANKEE INCORPORATED DUBLIN, N. H.

ROBB SAGENDORPH, PRESIDENT
PHYLLIS WORCESTER, SEC'Y-TREAS.
B. M. RICE, VICE PRESIDENT
ROBERT FOOTE, VICE PRESIDENT

•

RICHARD MERRIFIELD, Editor

•

EDWARD B. VAN ZILE, *Vice Pres. and Director of Advertising;* NANCY DIXON, *Food;* BEATRIX SAGENDORPH, *Art;* NATALIE MILLER MORRISON, *Fashions;* RICHARD D. ESTES, *Assistant Editor.*

Not responsible for unsolicited manuscripts. Names used in fiction, etc., are not real and any similarity to actual people must be construed as coincidental. Advertisement errors corrected in the following issue, which is the limit of our liability for same.

All advertisements investigated carefully but we do not assume any responsibility for losses sustained by readers in dealings with advertisers.

Subscribers must send change of address well in advance of such change to ensure prompt delivery. Send old as well as new address.

CONTENTS

PAGE

Yankee Considers

MOTHER GOOSE 12

Special Features

MAN OF THE WOODS ..... *Richard D. Estes* 14
HOUSE FOR SALE ON A MAINE ISLAND 31
GEORGE LOTHROP, LIMNER EXTRAORDINARY ..... *Barbara B. Walker* 42
MISS HALLETT OF HYANNIS ..... *Dorothy Worrell* 48
"POP" GO THE SCHWARTZES 66

Photos

OUTDOORS AGAIN 43
NARRAGANSETT BAY, R. I. 44
EASTHAM, MASS. 45
HOUSATONIC RIVER, CONN. 46

Poetry

CHIMNEY SWALLOWS ..... *Carleton Drewry* 36
YANKEE MEDITATION ..... *Arthur H. Murphy* 37
GULL IN THE CITY ..... *Anabel Armour* 40

Regular Departments

TRAVEL & RESORTS 18
YANKEE HOMES 30
LETTERS & ARTS 50
CREDITS 54
SAYINGS OF THE ORACLE 57
NANCY DIXON'S YANKEE RECIPES 58
SMALL BUSINESS & CRAFTS ..... *Damon Ripley* 68
YANKEE FASHIONS ..... *Natalie Morrison* 78
THE ORIGINAL YANKEE SWOPPERS' COLUMNS 83
THE TRADING POST 86

YANKEE, April 1952. Monthly, Vol. 16, No. 4. Publication Office: Dublin, New Hampshire. Two Dollars a year, 25c per copy. Entered as second-class matter May 23, 1945, at the post office at Dublin, New Hampshire, under the act of March 3, 1879. The title YANKEE is registered in the United States Patent Office.

Copyright, 1952, by YANKEE, Inc.

All rights reserved, including those of the Swoppers' Columns and peace time use of the name YANK, Trade-mark Registered No. 335, 884 Lanham Act of 1946, and under the Acts of 1905, in U. S. Patent Office. (To be registered again 1954).

JORDAN MARSH COMPANY
NEW ENGLAND'S LARGEST STORE

Our Garden Shop Is Now OPEN!

here you'll find a complete assortment of helpers for new garden beauty!

Select your garden tools from New England's largest collection!

True Temper Spade Fork
14-Tine Rake
Bow Rake
Hoe
Turf Edger
Long Handle Shovel
Spade
McGuire 18" Bamboo Rake
McGuire 24" Bamboo Rake
Disston 18" Fan Rake
Disston 24" Fan Rake
Vigoro
All-purpose combination tool
16" Folbate Mowers
Scott's Lawn Seed
Scott's Turf Builder

NEW LOCATION FIFTH FLOOR ANNEX

The Most Beautiful Fence Ever Made

Get this strong, solid fence of hewn chestnut. It is beautiful. It reduces fencing cost two ways.

1. Cuts labor cost on installation. Easy to put up. Posts ready-notched. Rails fitted.
2. Reduces maintenance cost. No need to stain or paint. Weathers to a beautiful finish.

Often used as a decorative fence on estates. See these new lower prices.

2 Rail	$4.00 per section,
3 Rail	4.60 " "
4 Rail	5.50 " "
Extra Posts	1.80 each for all three types
Corner and End Posts	3.00 each

These prices are F. O. B. Hartford, Conn. Regular discounts, 3% carry, 5% cash. Also please ask about quantity discounts. Mail us your order now. Or, if you're near one of our stores, phone or come in.

The CAPITOL CITY LUMBER CO. 1400 PARK ST. TEL. 5-0111 HARTFORD, CONN.

FUN! FOR THE KIDDIES

WITH A

ROCK - A - BOAT

IT FLOATS - IT ROCKS

and makes a Sand Box

$14.95 F. O. B.

SIZE 36" x 16"

Check or Money Order to

FABRICATORS, INC.

MILL CITY, PA.

"Actual Size"

SHELL HOOK

All brass—highly polished and lacquered

A beautiful, unusual hook from which to hang your treasured prints, molds, even pots and pans. Arrange them in pairs or groups to make the most of that space to be decorated.

.35 each—3 for 1.00
Postpaid

CONNECTICUT CRAFTS
P.O. Box 424, MILFORD, CONNECTICUT

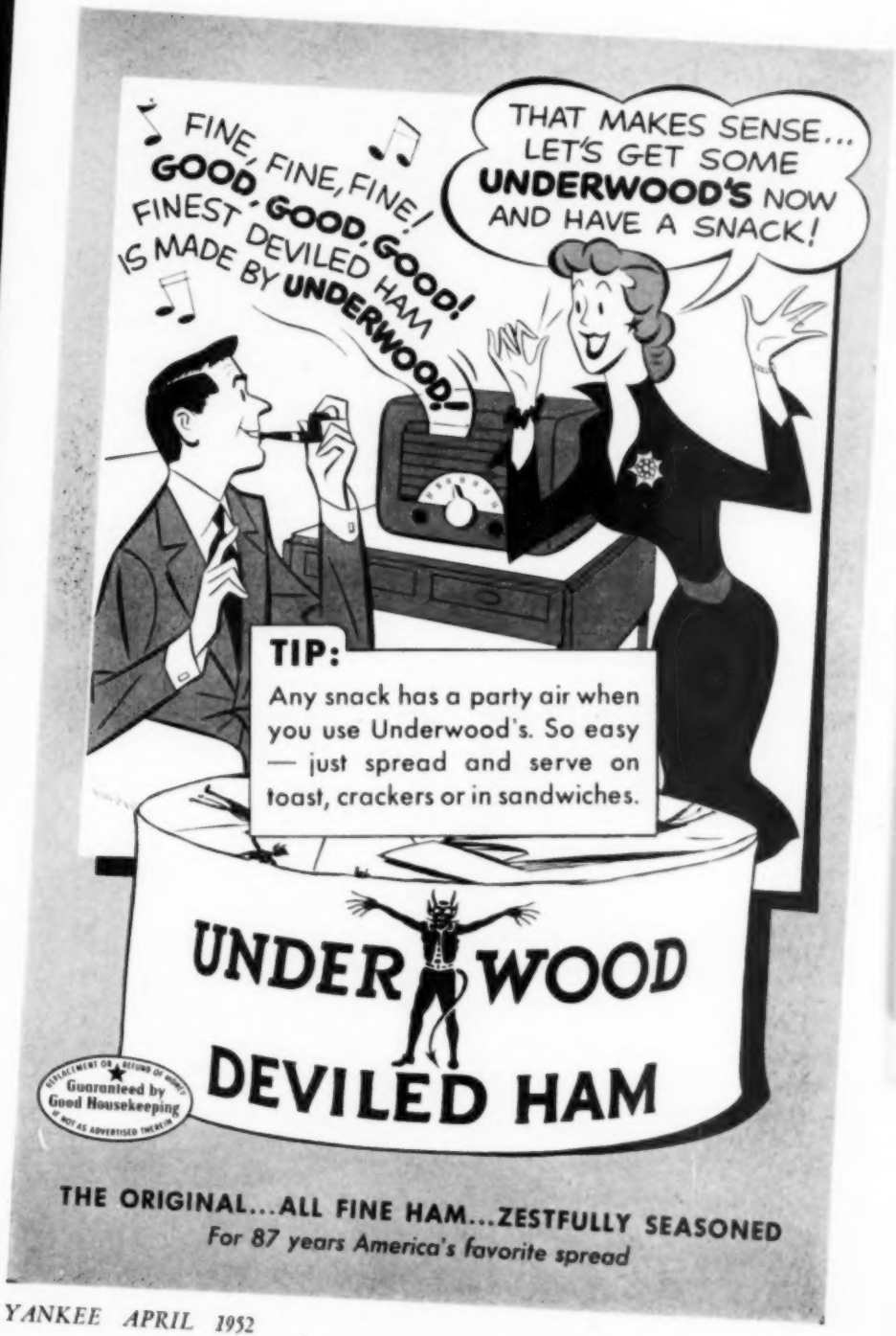
FINE, FINE, FINE!
GOOD, GOOD, GOOD!
FINEST DEVILED HAM
IS MADE BY UNDERWOOD!
THAT MAKES SENSE... LET'S GET SOME UNDERWOOD'S NOW AND HAVE A SNACK!
TIP:
Any snack has a party air when you use Underwood's. So easy — just spread and serve on toast, crackers or in sandwiches.
UNDERWOOD
DEVILED HAM
Guaranteed by Good Housekeeping
THE ORIGINAL...ALL FINE HAM...ZESTFULLY SEASONED
For 87 years America's favorite spread

Stoddard Decanter

A skillful reproduction of early American Glass, blown by hand and genuine in all details of shape, design and color, this Decanter may well become a collector's item. Stands 11" high, is 4½" wide, holds a "Fifth," is available in deep green or amethyst.

An accompanying Stoddard Pitcher of equal charm is also offered in deep green or amethyst. It is 7½" high and has the same capacity as the Decanter. The Decanter: $3.75 each or $7.00 a pair. The Pitcher is $3.75. All items postpaid. Please state color choice when ordering. No C.O.D.'s.

THE POWDER HORN

15 Independence Court
Concord, Mass.

FOUND AT LAST!

The Perfect Ice Cube Holder
That Can Double For Hot Food!

Made of molded fiberglass for lifetime service, lightweight and easy to clean, it holds 2 trays of ice cubes (2½ qts.) and is specially insulated to keep ice up to 24 hours. Stunning Geese motif in underglaze is a Hunt original in grey tones with a pastel blue trim.

$10.50 ppd.

HOUSE OF BERTRAM
P.O. Box 598 Scarsdale, N. Y.

MILK GLASS HAND TRAY

Extremely popular is this unique Hand Tray. Originally designed for calling cards, it serves also as a single flower float as a mint or nut tray.

Only $2.25 postpaid

The Meadows
Sheffield, Mass.

REWEAVING BY MAIL

CLOTHING DAMAGES DISAPPEAR LIKE MAGIC
•HOLES
•BURNS
•RIPS
Skillfully
REWOVEN

By the WONDER WEAVE METHOD Wonder Weavers careful REWEAVING into any type of fabric is economical, Saves clothing. Send us your garments by INSURED MAIL, we will mail you a FREE estimate for Wonder Weavers copyrighted service.

ONLY $1.50 TO REWEAVE A DAMAGE THE SIZE

ESTAB. 1899

WONDER WEAVERS
44-46 WHALLEY AVE.
NEW HAVEN 11 CONN.

Cheaper BUY the Dozen

One FREE with every dozen ordered or any item $1.00 each.

Top row: You won't misplace your handbag with this Handbag holder . . . gold colored metal box for earrings, rings, etc. . . . Marvelous travel companion, each leaf makes a creamy cleansing lather.

Middle row: Glove holder Positive cure for lost gloves fastens to your handbag . . . gold colored metal Bobbie Pin box . . . You will always have an ash tray handy with this metal Purse Butler . . . Colorful painted top metal stamp box . . . gold colored metal pin flower holder with tiny glass vial keeps your flower fresh looking . . . key chain surgical steel nail clipper . . .

Bottom row: Key ring with metal barrel containing miniature dice . . . heart key ring . . . Chained telephone pencil . . . and a Wee Nip in case.

Don't Delay ..... Order Today

COOPER INN GIFT SHOP, COOPERSTOWN, NEW YORK

ROYAL ENGLISH ROSE JAR

Jar copied from a lovely authentic antique English rose jar. Has perforated lid and is filled with a long lasting pot-pourri. A truly unique gift. "—roses put to the nose to smell do comfort the brayne and the herte and quickenth the spryte."

Postpaid $6.00 Incl. Tax

POLLY'S SHOP

FISHERS ISLAND • NEW YORK

The NELSON Co.

P. O. Box 722 Pittsfield, Mass.

Wholesale • Gifts • Souveniers • Novelties

Woodenware, Italian Imports, Costume Jewelry, Gadgets, Souveniers imprinted, Souvenier decals, India imports, aluminum, novelties.

Please send for catalogue. Sample orders invited.

We offer you fast selling gifts and novelties at reasonable prices.

An excellent seller; Wooden horse and carriage. A choice assortment of carefully hand-made miniatures, colorful. Priced at $3.00 per dozen F.O.B. Pittsfield.

SAVE PAINT BRUSHES with a PROTEXEM

Paint Brush Conditioner

It softens hard-as-rock brushes. Brushes are always ready for use when you keep them in a PROTEXEM conditioner. No time wasted cleaning brushes. No messy cleaning jobs to do. The vapor action of this new revolutionary method dissolves paint, varnish, enamel and shellac. A safe place to store brushes. One pint of liquid gives 12 months protection.

Complete with pint of vaporizing liquid. Fully Guaranteed **$2.95**

2 Protexem Units P. P.	$5.50
1 Pt. Vaporizing Liquid P. P.	$ .95
2 Pts. Vapor Liquid P. P.	$1.60

SEND ORDERS NOW TO

John & Ryan

2697 N. 94th St.
Dept. Y, Milwaukee 10, Wis.

IS PEACE OF MIND WORTH $3.98?

IS IT WORTH THAT MUCH TO KNOW THAT AT THE FIRST CRY OF "F-I-R-E" YOU CAN GO INTO ACTION—AND PUT IT OUT *INSTANTLY?*

AMAZING NEW "Midget Presto" out-performs big, complicated, expensive, old style apparatus. Contains "C-B," same as now specified by U. S. Air Force! Safe—on skin or furnishings! Leak-proof—can't evaporate! *Guaranteed always ready to use for 20 years!* Be ready to protect your loved ones, send only $3.98 for brass ($4.98 for chrome) complete with wall bracket. Keep one in car, garage, kitchen. Satisfaction—or money back. Rush check or money order . . . today! *Hurry!*

NO MORE FOGGY WINDSHIELDS!

SEE WHERE YOU'RE DRIVING WITH "CLEAR-SIGHT"

New, exclusive invention keeps windshield and rear view window crystal-clear *under any condition!* Easily applied! Lasts indefinitely! For your *Safety's* sake send check or money order for $1.00 today!

MAILORD CO., 204 E. 81 St., Dept. T4, N.Y. 28, N.Y.

SOAP with the FRAGRANCE of New England's Balsams

Fir Balsam toilet soap by Mainewoods is as cool and refreshing as a dip in a forest pool. It has the true fragrance of New England's famed Fir Balsam forests.

The smoothest, most delightful long lasting soap you've ever used. Buy several boxes today. Satisfaction Guaranteed.

3-big cakes beautifully boxed

$1.25 per box. Postage paid.

If your dealer can't supply you, send order and remittance to—

MAINE FOREST PRODUCTS COMPANY
Dept. Y-3 392 Fore Street, Portland, Maine

(Folder of other Fir Balsam scented gifts on request.)

FROM FINLAND COME TWO HANDMADE PIECES—A STURDY JUG FOR TABLE USE OR FLOWERS AND A SQUARE PLATE FOR FRUIT, CANDIES OR ASHTRAY.

Set prepaid: $7.50 1 qt. jug prepaid: $4.25
7" plate prepaid: $3.75

PEGGY SHIELDS STUDIO

OCEAN AVENUE
KENNEBUNKPORT, MAINE

Why pay a premium price?
Compare one of First National Stores' own fine coffees with the brand you've been using. See if it isn't every bit as satisfying, as richly delicious! Thanks to First National efficiency, you need *not* pay a premium for coffee at its best!
RICHMOND
Mild and mellow
KYBO
Rich and hearty
COPLEY
Extra-rich, vacuum-packed
KYBO COFFEE
RICHMOND COFFEE
RICHMOND COFFEE
REGULAR
COPLEY COFFEE
SOLD ONLY AT
FIRST NATIONAL STORES

Wolfenden T.W.R.

NON-TARNISH STERLING SUGAR AND CREAMER SET

Including Tax And Postage **15.95**

A graceful gift for Mother's Day, showers, weddings, anniversaries. Hollow handles, weighted bases, gold lined. Gift boxed. T. W. R. Sterling will not tarnish, never needs polishing. This new permanent finish helps prevent scratches, stains, fingerprints, discolorations. Use it every day, an occasional rub with soft cloth is only care required. M.O., Check, C.O.D.

Send For "FREE Non-Tarnish Silver" Catalog Y.

FRANCEEN'S

115 W. Seventh St. PLAINFIELD, N. J.

YANKEE CLIPPER

Grass and Small Weed Cutter
Weighs only ½ pound

Trims what the lawn mower misses along foundations, walls, walks and in small spaces.

Many times FASTER and Easier than grass shears and you use it STANDING.

Uses old or new razor blades that are protected when hitting the ground or bumping into walls—they cut up on the diagonal like a scythe. Blades may be easily changed by removing one WING NUT.

Regularly made right handed—left if ordered.

Sold complete with new blades and blade cover.
$2 Postpaid

ARTHUR W. REYNOLDS
Newtown, Conn.

FIXES BROKEN ZIPPERS

quickly, easily—right on the garment

Now you can repair jammed or balky zippers *yourself* . . . as U. S. Navy fliers do . . . with fool-proof ZIP-FIX. Save tailor bills, tedious sewing, cost of new zippers . . . keep the family's wardrobe in service all the time. ZIP-FIX is easy to use—has no sharp edges, no moving parts,—works on all major makes of metal zippers, small and large.

Complete ZIPPER REPAIR KIT includes

$1 ppd.
- ZIP-FIX TOOL
- 2 ZIPPER SLIDES
- ZIPPEREASE LUBE STICK
- ILLUSTRATED DIRECTIONS

Money back if not satisfied

NELLIE'S MAILMART (Dept. Y)
207 E. 43 St. New York 17, N. Y.

WEAVE

HAND TOWELS

With

Lily

Three Strand

Art. 714, the *Soft Twist* cotton hand weaving yarn. Your choice of colors in 1-lb. cones and 2-oz. tubes. Price list of Lily hand weaving supplies sent free . . . Catalog and complete packet of Lily yarn and thread samples sent for $1. Order from:

LILY MILLS CO., DEPT. K, SHELBY, N. C.

IRMANA PINE CRAFTS

286 Central Street, Leominster, Mass.

If you want two pieces to look **"EXACTLY"** alike to the minutest detail—we can't do it. Each article is hand-crafted or hand-turned and given a hand-rubbed wax finish after being stained either honey pine or antique pine. Some are Colonial reproductions, some are originals,—we think you'll like them all. In ordering, please specify whether honey pine or antique pine.

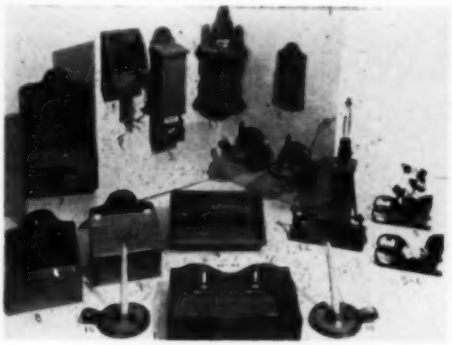

Photo Number

1. Scoop $2.75
2. Memo Pad 1.25
3. Cigarette Dispenser, holds king size as well as regulars, 10 pkgs. 3.75
4. Knife Tray 3.75
5. Old Fashion Sleigh 1.75
6. Wall Sconces, per pr. with 4" candles. 4.95
7. Salt Box with drawer 4.50
8. Salt Box, open top 2.50
9. Salt Box with lid 3.00
10. Candle Holders with 8" candles, per pr. 2.95
11. Fruit Tray (Bread, rolls, etc.) 5.75
12. Old Pump Lamp 7.95
13. Corner Shelf 4.25
14. Wall Shelf (not pictured), same design as corner shelf, 17" long 4.75

We ship parcel post prepaid, no C.O.D.'s., please. For comparative sizes: #13 is 18" high, sides 5⅜", ½" stock. We invite inquiries from dealers for wholesale prices and also supply unfinished to painting classes, decorators etc.

State Street Trust Company

BOSTON, MASS.

•

A New England Institution for every Banking and Trust Service offers to those interested a cordial invitation to discuss its facilities

•

Main Office: State & Congress Sts.
Union Trust Office: 24 Federal St.
Copley Sq. Office: 587 Boylston St.
Massachusetts Ave. Office:
Cor. Massachusetts Ave. & Boylston St.

Safe Deposit Vaults at all Offices

Member
Federal Deposit Insurance Corporation

OLSSON'S E-Z FLAGPOLE

Show your colors ! ! !

Be Proud YOU'RE AN AMERICAN ! ! !

An economical, sturdy, easily erected flagpole. Beautifully designed of steel and expertly constructed. Rigid lifetime pole with rope, fittings and copper 5" Gold Leaf Ball. No more hazardous climbing to change rope or paint pole. Painting can be done at ground level. Bolt-operated, the pole can be raised or lowered with ease. This safety pole comes ready for erection, painted one coat of aluminum paint. Actually, after setting the base posts in cement, properly leveled, a Stillson wrench for tightening the upright pipes completed the job.

Height above ground, 32 feet. Width at base 13½ inches. While this flagpole is primarily designed for erection by the owner, prices for erection will be gladly furnished. Send for descriptive circular and prices. Delivered by truck, sometimes in person or by freight. The easiest way the best.

We also have Nylon and Cotton Bunting Flags, Pennants, Banners and all kinds of fittings.

THE FLAG SHOP

H. M. Olsson

28 Monroe Street, Amesbury, Mass.

YANKEE CONSIDERS

MOTHER GOOSE

A corner of Richard Recchia's studio in Rockport, Mass. A plaster cast of "Mother Goose" stands at right.

The children of Rockport, Mass. went in groups to Richard Recchia's sculpture studio. There they saw the Mother Goose statue he had made—the one you see on the opposite page. He asked them to pick their favorite rhymes—12 in all. Later those rhymes were illustrated in bas-reliefs around the base, Little Bo-Peep, Tom the piper's son, Jack Sprat, Mary, Mary Quite Contrary, and others.

Since then, *pictures* of the statue have appeared in numerous places. One could not count the people who have seen this Mother Goose and loved it, whether children or adults who are children again as they see it.

Pictures of it? Yes, but not the statue, except for those who have seen the model in the studio, or when it was exhibited. For it is only a small model, although designed to be 15 feet high.

Not that there haven't been heroic efforts to have it put up. Mother Goose, you see, was a real person, Elizabeth Foster Vergoose, and she is buried in Boston. Thousands visit her grave. Is there a living person, speaking English, who would not gladly make that pilgrimage? Yet Boston, whose culture YANKEE was glad to honor in its last issue, deserves very little honor to date in this particular matter, for it has been abominable about Recchia's exquisite, universally beloved statue.

There have been influential Bostonians who have fought mightily for its erection—in vain. Delcevare King, chairman of the board of Granite Trust Co., for example, has pleaded with the powers of Boston, including trustees of the George Robert White Fund—without result. Even reference to the world-famous Peter Pan statue in London did not move the city fathers.

But (and this is why YANKEE is printing the photo this month) although Boston may own its funds, city fathers, and its political or economic reasons for ignoring the deep hope of many about this statue, it does not own the hearts and memories of the rest of us. It does not own Mother Goose, grave or no grave. If Boston cannot be appealed to (and you may be assured, from the record, that its face is as stern as a Puritan's toward the statue), perhaps New England can. One of the most curious things about New England is that its great works become the aesthetic heritage not only of their towns of origin, but of the region. You need only think of Whittier, or Longfellow, to see what is meant here. Consider this, Bostonians—what if a thousand New England towns were to combine on this matter and erect Mother Goose, 15 feet high, beloved of the whole world— *elsewhere* than in Boston? Why not? She belongs to all of us—to Maine, and Vermont, to Rhode Island, Connecticut and New Hampshire, and even, we venture to suggest, to the rest of Massachusetts. And there is involved here a duty to the world itself.

MAN *of the* WOODS

Bay lynx tracks spotted by wildlife expert Smith and YANKEE'S photographer.

by RICHARD D. ESTES

Let those so inclined, wander the land, the oceans and the world, exploring, seeking the meaning of life by examining it in its vastness; the answer is as small as it is great—one tree can say more than a forest—all of life is in your own backyard.

For nearly 50 years the backyard of Wendell P. Smith, Assistant State Ornithologist of Vermont, was a 190-acre farm in Wells River, in the upper reaches of the Connecticut Valley.

A 50-acre woodlot, consisting principally of pine, old spruce and other softwoods sprinkled with hardwoods, was his world to explore. No happening in this small area, from the burrowings of the rarely seen lemming mouse to the predatory wanderings of the bay lynx, to the earliest appearance of songbirds in the spring, escaped his observation.

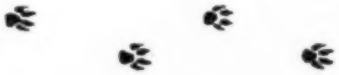

BAY LYNX

GROUSE

In spite of the burden of farming, and the handicap of a heart condition, he kept up a lifelong study that has contributed much to scientific knowledge, and stands as an inspirational example of one man's devotion, determination and intellectual curiosity.

Mr. Smith looks and talks like a matter-of-fact Yankee, one of that breed which grows even leaner with the years—the planes of the face becoming more angular and more pronounced, with deep lines around the mouth and eyes, across the forehead and neck—a face of character. His speech is quiet and restrained, detailed and exact—scientific. His memory for names and dates is prodigious; in telling of birds he has seen, he recalls the exact date and time, be it 30 years before, its appearance and actions, etc., down to the last detail. With associates he has met and known, his recollection is just as accurate.

But the predominating impression of Mr. Smith's personality is gentleness. Seeing him in the woods, the way he touches the wild plants, so carefully and lightly, proves what his manner indicates. It also dispels the suggestion of mere scientific absorption with what makes things tick; his is a deep attachment for everything in nature that has deepened in maturity from an early childhood identification with the woods, animals and birds.

Wendell Smith examines lichen

He knew sickness from the start. Born in Lyndonville, Vt., in 1892, where his father was a machinist in a railroad foundry, a dietician told his mother when he was four that she would do well if she could raise the boy. Because he was unable to attend school, his mother, a graduate of the Montibello Institute in Vermont, undertook his education. She was interested in wild life and started him on bird books before he was eight. The first bird he saw and identified was a cedar waxwing. After that, interest kindled, he spent hours on the edge of a swamp, watching bittern, woodcock and herons.

Then, when he was 12, the family moved to a farm outside Wells River, overlooking the Connecticut River. In town, he had had playmates. Although conscious that he wasn't as strong as other boys, he had

PHEASANT

PORCUPINE

(Above) Mr. Smith has kept exhaustive records of birds' arrival and leaving times. (Below) The Smith home.

tried to compensate for it, and the Lyndonville gang, mostly rugged French Canadians, had let him join them at their game of ice hockey, as goalie, because he was a weak skater. But on the farm, kept out of school, he found himself entirely on his own, and Smith says he never played much after that. Instead, nature took a stronger hold on him, and he spent all his free time in the woods, watching with a limitless curiosity and wonder the ways of wild things.

But birds were his love, especially songbirds, with their bright coloring, bursts of lyric singing, and shy, graceful actions. It was not the childish desire to hold something wild, to feel it was his own; in all his life Smith has shunned making pets of wild things. All he wanted was to know them completely as they were. To tame them, he felt, would spoil the naturalness that so charmed him.

At 13 he sent in his first migration list to the U. S. Biological Survey (now the Fish and Wildlife Service), when Wells W. Cook was pioneering in this field.

The Government started banding birds in 1918, to trace migration courses, and Smith was one of the first 100 to get banding permits. There were already feeding stations and nesting boxes scattered around the farmyard; to these he added traps. Depending entirely on them, he has banded over 4,000 birds a season, since 1922. His birds have been recovered as far away

BUCK

JACKRABBIT

FOX

as Georgia and Arkansas, up to 2½ years after banding.

Although when his father died prematurely at 71 (his mother lived to be 95), and he had to take over most of the farm work, Smith kept up his studies, going to the woods before milking time, at noon, and in the late afternoons until dark.

He spent hours on rainy days watching from the house the birds at his feeding stations. He compiled life histories of such species as the bluebird, barn swallow, phoebe, yellow, and black and white warbler, and these were published in the *Bulletin of the Northeastern Bird Banding Ass'n*, and its later version, *Bird Banding*, *The Auk*, and other ornithological publications.

Upon completion of an official listing of Vermont birds for the State Department of Agriculture, (next to a book on maple sugaring, the most popular book the state ever put out), he was appointed Assistant State Ornithologist in 1930, a post he still holds. His other positions include: President of Vt. Bird Club; a director of N. H. Audobon Society; Vice President of Northeastern Bird Banding Ass'n; and Full Member of of American Ornithologist's Union, member of Wilson Ornithological Club, American Society of Mammalogists, and the National Audobon Society.

On the 50 acres of wood, marsh, rock, moss and grass, Smith listed over 39 species of mammals found throughout the year! At least 10 of these, like the white-lipped water shrew, Preble's lemming mouse, the Hudson Bay jumping mouse, are unheard of by the average person, and very rarely seen by anyone.

In 1950 Mr. Smith sold his farm. His doctor convinced him that he was taxing his heart too much, and he could not see keeping a place he could not make pay. So now he, his wife and three-year old daughter (he finally married in 1947) live at his brother's house in Newbury. If he carries through the family inheritance of long life, he has many years ahead in which to record for posterity his observations of natural life, as studied for nearly 50 years on 50 acres of Vermont woodland. The old farm is only 10 miles away, and the new owners let him roam the 50 acres that have told him more of the meaning of life than the world has told most far-ranging explorers.

Homeward bound from the woods.
Note fox tracks in foreground.

Falconry still goes on, and can be seen at Mt. Tom, Conn.

TRAVEL & RESORTS

We're taking a trip around southern New England this month because spring is really on the way there, whereas the middle of New England, and farther north, doesn't dare take down the storm windows yet.

Around the Connecticut and Rhode Island shore, and Cape Cod, a bit of color is flowing back into the landscape as the grass greens up, and buds burst out one by one in the woods. Follow any stream to where it winds through spongy ground, and you'll find skunk cabbages coming up fast, crocus, violets, and maybe lady-slippers and Jack-in-the-pulpit. The songbirds are straggling in now—wrens, vireos, warblers, sparrows, thrushes, orioles, etc.—some incommunicado as they flit silently through the trees; but a few will be voicing the liquid notes that have always driven poets to ecstatic frenzy.

High overhead, many thousands of birds are heading farther north, some to Canada and Labrador, some even to the arctic—these, mostly, the water birds—gannets, geese, swans, plover and terns, to mention just a few.

All along the coast you will see birds in numbers and variety to excite the most experienced ornithologist; but even for the

Coast to Coast Fame

A famous star of stage, screen and radio, and his lovely and equally talented wife, after completion of a play in Boston stopped in for lunch at The Publick House in Sturbridge on their way to New York. They dined sumptuously and leisurely with obvious enjoyment. At the end of the meal, they graciously autographed menus for the waitresses and a group of guests. Before leaving, the owner, Richard Treadway, who is also President of the Treadway Inns, showed them the Old Tap Room, Crafts Hall, the Barn, the Art Gallery in the Ballroom, and took them on a trip thru the Old Sturbridge Village.

Both of the distinguished guests were enthusiastic in their commendation of the food and service and said, "In Hollywood we were told to be sure and visit the Publick House, or any Treadway Inn, for typical New England food and hospitality. We want you to know that both exceeded all of the nice things said about your inns at the film capitol, and we'll take with us pleasant memories of a delightful dining experience."

YOU can have the same appetizing adventure at any Treadway Inn. May we hope to greet you soon?

For illustrated folder of our 12 Inns write

Treadway Inns

WILLIAMSTOWN 9, MASS.

"YOUR HOSTS for a MEAL or a MONTH"

The Big News in Maine is YOU!

The whole State is looking forward to your arrival . . . eager to prove that from rugged coast to inland blue water, from deep-sea fishing to mountain climbing, country fairs to summer theatres, Maine is Number One in Summer fun.

For *your* big news—send the coupon now and get set for the vacationtime of your life, anytime from June through September—in Maine.

Maine Development Commission

The Adams

In the GREEN MTS.

Pine tree shaded, completely modern private cottages on a beautifully landscaped 14 acre property. Quiet and restful. Fine food in main lodge.

May 1–Oct. 15

$49—$84 a week with meals Recommended by Duncan Hines. 20th season.

Erica and Bob Adams

BRANDON 1, VT.

THE NORTHFIELD

SPRING REFRESHMENT

Leave everyday routine behind; enjoy a few days, a week or longer at this charming Country Inn in beautiful Pioneer Valley.

The restful surroundings, delicious New England meals . . . the nature trail hikes and campfire picnics . . . outdoor recreation and indoor relaxation . . . the companionship with congenial people assure a happy vacation.

Open All Year. Rates $8.50-$12.50 Daily Inc. meals. Tel. 341 or write

A. Gordon Moody, Manager

EAST NORTHFIELD-MASS.

Mountain Ash Inn

Insures a Glorious Vacation

Cool, health-giving. Ideal for families. Fully equipped playground, salt water swimming pool, tennis, many recreations. Charming Inn and guest houses—"down East Maine" cooks—congenial guests and ***truly sensible rates.*** American Plan.

Season: June 28–September 15th

Owner Management by

MRS. ELIZABETH WAGNER

Brooklin, Maine

JUG END BARN

popular *Club-Hotel* resort

FAMOUS FOR FINE FOOD

You will enjoy the best in Spring Fun

TENNIS, GOLF, SADDLE HORSES, ALL SPORTS

Dancing, entertainment. Write for Booklet Y

GREAT BARRINGTON 5, MASSACHUSETTS

Phone 434

Open year 'round

FALLS VIEW HOUSE

Situated at Goose Falls in Harborside, on Penobscot Bay

Home cooked foods. Our own cabin cruiser for boat trips and picnics, free row boats. An ideal spot for rest or recreation.

Descriptive booklet

BRAINARD L. FARNHAM

HARBORSIDE, MAINE

Brookbend

A delightful Village Inn off the Beaten Path at Monterey, Massachusetts in the Blue Berkshires. El. 1300 ft. Duncan Hines. A.A.A. You will enjoy its quiet charm and informal atmosphere. Request folder Y.

Haviland and Audrey Staples

BAYCREST

HARBORSIDE MAINE

Mrs. Maurice L. Gray

Tel.: Brooksville 8-3

An ideal spot for RESTFUL vacations on Maine Coast (Penobscot Bay) Homelike, informal, bungalow colony established forty years. Excellent food, unspoiled scenery, hiking, sketching, boating, fishing—or JUST RELAX. Rates Reasonable.

June to October

V-Lawn Inn

OVERNIGHT GUESTS—DELICIOUS MEALS

Mr. and Mrs. Jacob Renker, Props.

DUBLIN NEW HAMPSHIRE

Tel: Dublin 27

CHRIS CRAFT CRUISER BOATS, CANOES GUIDES, MOTORS

SUGAR ISLAND CAMPS

CHANDLER AND ANNE ROBBINS, Owners

MOOSEHEAD LAKE, GREENVILLE, MAINE

FISHING TACKLE EXCELLENT FOOD LOG CABINS

For the fisherman and those who want a quiet and peaceful vacation. American plan only. Folder on request. Central dining room. Tel. 40-3.

amateur, gazing skyward with binoculars on a balmy day is fascinating, the bird flights inspiring. One of the best inland spots to see birds en route is Mt. Tom, near Woodville, Conn. Many hawks use this flyway, among them the noble Peregrine Falcon, or Duckhawk, the prized hunting hawk of kings and sportsmen since the Middle Ages. A pair was known to have nested on Mt. Tom for years; maybe you can find out if they're still there.

GOIN' FISHIN'?

This is the month to break out your fly rod, or casting rod, for it's fishing time. The trout season in Connecticut opens Apr. 16, In Rhode Island, Apr. 15, Massachusetts Apr. 15, not until May 1 in Vermont and New Hampshire, "ice-out" in Maine. You can fish for bass, black and striped in Connecticut starting Apr. 16. In Rhode Island there is no closed season on stripers, but you can't fish for freshwater bass until June 20. It's even later than that in Vermont, Maine, New Hampshire, Massa-

RENT A NEW CAR
EXPLORE
YANKEE TRAILS

Much of New England's quaint charm lies off the beaten path in places almost inaccessible except by automobile. See it ALL the pleasant U-Dryvit way; rent a new U-Dryvit car by the hour, day, week or longer. Low rates include all gas, oil and proper insurance. Let us help you plan a trip. Send now for FREE tour guide YANKEE TRAILS.

R. S. ROBIE
INC.
MOTOR MART
PARK SQUARE
BOSTON

HERTZ DRIV-UR-SELF SYSTEM

Rental Offices throughout New England
See your LOCAL TELEPHONE DIRECTORY

Join the original Schooner Cruise Fleet for a Memorable Vacation Under Sail. Cruises along the Coast of Maine—$76 wk.
Capt. Frank Swift, Box E-57, Camden, Me.

HOTEL MAJESTIC
Atlantic City, N. J.
Tastefully furnished—cosy
Nicely situated—near Churches
Fresh and Salt Water baths—every room
American or European Plan
Sensible rates. For a happy vacation write our N. Y. Office for brochure and Rates.
One East 42nd, New York 17, N. Y.

The ATLANTIS and Cottages
18-hole golf course at our back door. Fine sandy beach. $10 up double; $12 single, including famous Maine foods; European Plan, $8 up double; $6 single.
Write for new color folder.
R. Y. BRYANT, Kennebunk Beach, Me.

Davard's Manor
WEST RINDGE, N. H.
An Inn of quiet charm and comfort, overlooking Pearly Lake. Elevation 1400 ft., in heart of Monadnock Region. Friendly hospitality, spacious, airy dining room with Mountain view. Delicious meals, tastefully prepared. Cool, comfortable bedrooms. Private sandy beach and boats. Golf, riding and summer theatres nearby. 3 miles to famous Cathedral of the Pines — 65 miles from Boston, A. P.
Open June 30 - October 15
Owner-Management "The MUSGRAVES"

DORSET INN

In Vermont's Green Mountains
Season June 1 to Nov.
10% discount to July 15
Golf. Tennis at Door. Swimming. New Card-Sun Room. Social Activities. $8 up with meals. R.R. Sta., Manchester. Reservations suggested.
Fred Whittemore, Owner-Manager
BOX 96Y, DORSET, VERMONT

The White Cupboard Inn

A simple, gracious country inn featuring golf, tennis and riding.

Open the Year 'Round

MR. & MRS. NELSON LEE,
Owner-Mgrs.

WOODSTOCK, VT. Tel. 203

Egremont Tavern

A 200 Year Old Inn

Routes 23 and 41
SOUTH EGREMONT, MASS.
In the Southern Berkshires

FOOD LODGING BAR
A Duncan Hines Listing

FOR A MEAL OR A MONTH

Tel. Great Barrington, 827-W
Folder
Rudolph W. Schrader, Prop.

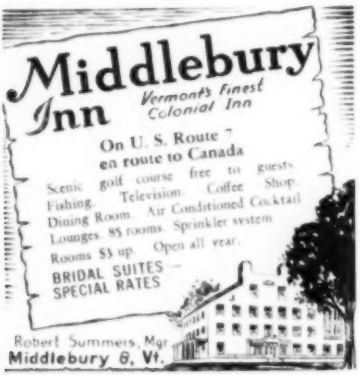

CHALET CALL

IN THE WHITE MOUNTAINS
FRANCONIA, N. H.

A friendly welcome awaits you year 'round. Enjoy all activities or just plain relax. Conveniently located for all attractions.

Rooms — Meals — Cocktail Lounge

Route 116 Phone 1

chussetts. Connecticut and Massachusetts are the only New England states you can pickerel fish in April.

PLACES TO STAY

Now we'll tell you places you can go to enjoy one or all of the spring blessings we've been talking about.

The Narragansett Inn, 1 Ocean Ave., Block Island, R. I., is a fine resort hotel in a beautiful shore setting, with good food, very comfortable. In Wakefield, there's the Larchwood Inn, a quite small, village-type inn, very reasonable. In either of these towns you are within striking distance of Point Judith, one of the most atmospheric places on the Atlantic. Going north to Wickford, stop at either the Beechwood Inn, or the Cold Spring House. Both of these places are very attractive, and comfortable.

A wonderful spot in Connecticut, in Old Lyme, is Boxwood Manor, on Main St., a quiet country inn, with good food. The

A VACATION TO REMEMBER

CRUISE ON A YACHT!

Beautiful 90-ft. sailing schooner. Long Island Sound to Block Island and return. Send for illustrated folder. $75.00 per week. Season June 16 to Sept. 20.

SCHOONER CRUISES P. O. Box 64 Pelham 65, N.Y.

THE KNICKERBOCKER BARN

BUFFET SUPPERS SERVED DAILY
Accommodates 75 guests
GUEST HOUSE, $6 per day including meals
Boothbay, Maine
On the Salt Water Season: July and August

Southwinds

A pleasant guest house conveniently located near restaurants, shops, warm bathing beach fishing, golf. Single or double rooms, semi-private bath. Reservations now available.

84 Bank Street Harwichport Cape Cod
Phone har. 584-J

DAVID'S FOLLY
West Brooksville, Maine
offers you
Country living on a saltwater farm on the coast of Maine. A vacation of informality and simplicity amid beautiful surroundings and congenial people. Sea food, blueberry pies, organically raised vegetables, and a coffee pot always on the stove. Open May through November.
Folder on Request
Gladys M. Pedersen Minerva E. Cutler

Breezemere Farm
Good Homecooked Food—American Plan—Rooms and Cottages—Boat trips on 40 ft. Cabin Cruiser—Recreation Lodge—$35.00 to $50.00 Weekly—Write for folder.
South Brooksville, Maine

EAST PENOBSCOT BAY RESORT REGION
Between Castine and Blue Hill

You argue with an easterly by putting on your overcoat—
You can settle that vacation problem by writing now for the details—
HIRAM BLAKE CAMP
Cape Rosier, Maine

OAKLAND HOUSE
and
FAMILY COTTAGES
For 63 years this summer resort on E. Penobscot Bay has been attracting the finest of guests.
Send for Folder
Sargentville P.O., Maine

RUSSELL'S INN
ON *Lake Sunapee*
Friendly --- Informal
CABINS • COOK OUTS
Land and Water Sports
Write Mary and Louis Gregory
Georges Mills 4, N. H.
For Illustrated Folder
MAY 1 - OCT. 20

Camp Alamoosook
Lake Alamoosook, East Orland, Maine
UNREGIMENTED CAMP LIFE FOR ADULTS
Twenty-two cabins nestled among the pines and birches on lake shore. Central dining porch, but not recommended for those who wish to reduce. Fine swimming, canoeing, picnics, rest, lobster parties, scenic drives. Nearby churches, golf, tennis, summer theaters, historic points of interest. A good spot to pursue hobbies of photography and art. July-August.
BASS, PICKEREL AND PERCH FISHING
Miss Vivian V. Rockwood, Keene Teachers College, Keene, N. H.

A "sea goin family Inn"—Overlooking the beautiful Boothbay Harbor Region. Here, your vacation becomes a reality,—where memories are never forgotten. Comfortable accommodations. Activities are varied and adventurous. Yes!—including square dances and clambakes with all the "fixins."

THE OUTLOOK

Prices are sheeted in as close to windward as a ship can sail and make the mark.
Booklet with Summer Calendar sent on Request.
MRS. V. J. HATCH **Southport, Maine**

Lake Morey Inn
AT FAIRLEE
VERMONT
CAPTAIN SAMUEL MOREY 1818
PIONEER OF STEAM NAVIGATION

OPEN JUNE 10

Good Food

All Sports

or Just Relaxing

Our Own 18 Hole Golf Course

Cocktail Lounge

Phone Fairlee (Vt.) 3-4309

Frank E. Ward, Gen. Mgr.

Hilltop Farm, off Conn. 67, is famous for its farm dining room, and New England specialties and reasonable rates.

Essex, Conn. looks over the wide, beautiful Connecticut River, near its mouth, a fine place to soak up April. Stay at the Griswold Inn, an attractive old New England Inn.

On the Cape now, try the Oyster Harbor Club in Osterville, a resort lodge, with club features. You must make reservations in advance here, as well as at Avalon Club, on Cuttyhunk Island. Elsewhere on Cape Cod, nice places are: Southwinds, 84 Bank St., Harwichport, the Seawood Cottages at South Yarmouth, the Inn, West Falmouth.

FOLK FESTIVAL

Taking you inside, but still preserving a breath of the outdoors, Worcester is holding its 8th annual New England Folk Festival April 25-26, in the Worcester

FOR FUN IN MAINE!

25 modern cottages with fireplaces, among pines and birches. Lakeshore cottages have private docks, boat or canoe. Tennis, trails, square dancing, cookouts, informal entertainment. Delicious Maine meals.

JUNE 7 TO SEPT. 27 10% discount for weekly stays in June and September. Send for illustrated folder.

PHIL and POLLY CHUTE
Chute Homestead
Box 7, NAPLES
On Long Lake, Maine

It's friendly Oakledge Manor for FUN!

All sports, afloat or ashore on our 250 acre estate. Good Vermont food and varied entertainment. Rooms in Manor House or cottages. Cocktail Lounge.

For rates, color folder write Fred C. Hill
BURLINGTON 14 (on Lake Champlain) VERMONT

Holiday Inn

INTERVALE NEW HAMPSHIRE

A small informal mountain inn—centrally located—noted for its cordial hospitality, fine lodging and excellent meals.

Write for folder K.
Winnie and Ed Houghton, Owners-Hosts

CHRISTMAS FARM INN

In the Eastern Slope Region of the White Mountains

You'll like this small colonial Inn; its friendly atmosphere, restful attractive rooms, 3 square meals a day; sports and recreation to please all members of the family.

Skiers! Skiing's good in Tuckerman's Ravine, only 9 miles from here. Ask about our special rate which includes transportation to and from the mountain.

Recommended by AAA and Duncan Hines "Adventures in good eating"

For folder, reservations write
DORIS and DICK WELCH, Owners-Hosts.
JACKSON, N. H.—Tel. 12

WHITE Mt. RESORT MANSION

with successful record as guest house is now available for Fall purchase.

Located in excellent residential town—partially furnished—reasonably priced.

Inquire Box Q.B. Yankee, Inc.
Dublin, New Hampshire

TEELA-WOOKET

AUTUMN RIDING CAMP
Also Archery and Dance Camp

● Fall days ablaze with beauty lure horseback riders to Vermont's Green Mts. August 30 - Sept. 13. Short rides, long rides with campfire lunches, instruction. Swimming, tennis, golf. Comfortable quarters, excellent meals. Booklet.

MR. AND MRS. C. A. ROYS
73 Ordway Rd. Wellesley Hills, Mass.

The Hawthorne, a Modern Fireproof Hotel in old Historic, Salem, Mass. is a perfect place to make your headquarters when visiting New England, this Summer.

Write for Maps, folders and descriptive literature with rates.

HOTEL HAWTHORNE
SALEM, MASS.

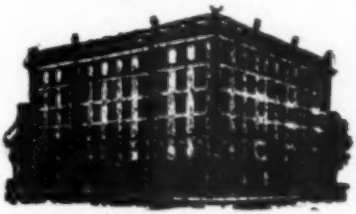

Average temperature Summer of 1951 — 72°

RUST POND Cottages

Individual cottages on shore and knoll. Safe Bathing, Boating, Fishing, Sandy Beach, Shuffleboard, Recreation Hall. Near churches. Rates $55 up weekly include excellent meals in central Dining Room. Season: Early May to mid-October.

BREAKFAST SERVED IN YOUR OWN COTTAGE

For folder, reservations write
R. A. THOMPSON
Box Y 486 WOLFEBORO, N. H.

The OCEAN POINT Inn and Cottages

"Where Boothbay Meets the Sea"

At the water's edge overlooking the Ocean and Linekin Bay. All rooms with hot and cold water or private bath. Varied and regular boat trips from our pier. Boating, bathing, fishing, tennis, croquet, badminton, shuffleboard, gift and antique shops, quaint wharves. A short drive to movies, playhouse, golf and town. Informal atmosphere. $7.50 to $11 daily per person with meals. Open late June to mid-September. Illustrated booklet. Tel. Winchester, Mass., 6-0524-M. Warren F. Barnes, Mgr.

OCEAN POINT (Boothbay Harbor) **MAINE**

THIS SUMMER—bring the folks to a splendid Natural vacation RIGHT AMONG THE WHITE MOUNTAINS.

ROBBINS FARM offers you a Modified American Plan, with a Fireside and Kitchenette-cottage, all your own.

For folder: K. W. Robbins,
W. Thornton, N. H.
(Originator of the famous "Robbins Nest")

Annisquam Inn

On Beautiful Cape Ann
GLOUCESTER, MASS.

A small gracious Inn in quaint, unspoild Annisquam, off the main highway, surrounded by country and seashore. Verandas overlooking the sea. Fine private bathing beach. Good food. Single Rates from $52, double from $100, including all meals. Excellent train service from Boston. Churches nearby. June 21 to Sept. 8.

SHORE PINES HARWICH PORT CAPE COD

Beautifully located. Terrace overlooking Nantucket Sound. 100 yds. from beach. Near stores, churches, golf, amusements. Reasonable rates. Breakfast if desired. Write Elmore Biggs.
Until June 1st: The Ethel Walker School Simsbury, Conn.
After June 1st: Harwich Port, Mass.
Tel. Harwich 485-M (Mass.)

The College Inn
New London 2, New Hampshire

Small distinctive Inn. Quality food. Best in room accommodations. Rates on application.

THE EDWIN NASHES
Tel. 123 Ring 2

The LOOKOUT-OGUNQUIT Club

Open June 25 to September 5 on American Plan.

Beautifully landscaped grounds. Golf tennis, bathing, sand beach, cliff walk. Art studios, shops, churches, theatres, two movies. Social activities. Sprinkler protection. Write for literature. Cottage rooms, European Plan early June to late Fall.

H. L. and M. H. MERRILL

OGUNQUIT, MAINE

MESSALONSKEE BEACH CAMPS

American Plan and Housekeeping Cottages. All on Lake Front—Excellent Fishing, all Sports Recreation Cabin, good Beach. Lake—one of seven is nine miles long.

CLARENCE T. CASSELY
Belgrade, Maine

LANIER ELIOT, MAINE

A small country guest house and cabins, on the Piscataqua River, near Portsmouth, N. H. Has the restfulness of New England meadow and woodland. Good food and modern conveniences. Crafts and Gift Shop.

Open late June to early September.

John and Caroline Lanier

MASSACHUSETTS

East Gloucester

Harbor View Hotel. Located on the outer Harbor of the Picturesque City of Gloucester. A quaint old fashioned Hotel with a gracious atmosphere. Excellent food and a variety of sports. An ideal location for one who wants quiet and rest but still in the center of activities. Modified Amer. plan. Rates very moderate. For information, write E. J. Swinson, Mgr.

BROOKSIDE HOUSE

DUBLIN, N. H. *Open year 'round*

Tel. Dublin, 79-Ring 3

Home-cooked food; comfortable rooms, near transportation.

Come up and enjoy some Country Life

For reservations and rates write P. O. Box 341, Dublin, N. H.

Seawood Cottages

Located on Nantucket Sound, Private Beach

Equipped for housekeeping. Special pre and post season rates. Also guest rooms. Boats furnished.

Bass River, Cape Cod, Mass.

Dexter's

A CHARMING MODERN INN

Overlooking Lake Sunapee

Private swimming dock, boats and tennis. Golf. Cocktails. Top accommodations. $9 to 12.50 daily including delicious meals. FOLDER.

Dex and Genelle Richards, Hosts

Stagecoach Road, Sunapee 14, N. H.

Edgehill Inn

TAMWORTH, N. H. OPEN ALL YEAR

ENJOY good food, comfortable rooms, Restful Surroundings.

Write for reservations and rates

DRIVING THROUGH GREENFIELD, MASS.?

Stop At

ALAMO RESTAURANT

Route 5 · South of Center

Operated by Prop. of Arnold Weston Inn, Ashfield, Mass.

Eastlack's Rest Home

S. L. Eastlack, R. N.

Quiet country home for elderly people—all modern conveniences. Single rooms, excellent food. Ideal for relaxation—high elevation. Friendly atmosphere—selected clientele! Beautiful Mountain View.

Tilton, N. H. **Tel. Tilton 6125**

TIMBERLINE LODGE

Tops in Winter Fun in the Heart of the Ski Country

Only minutes from Cranmore Skimobile.

GOOD FOOD **WARM ROOMS**

When winter fun moves indoors, it's to the Rustic Room, a most unique cocktail lounge where skiers from all the region are welcome.

TAK & RAY NUNAN Phone: North County, N. H. 5128

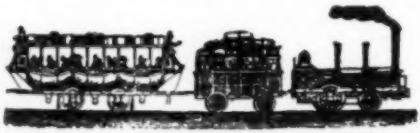

Memorial Auditorium. In addition to the folk dancing and music, there is going to be a crafts exhibit of New England works in the lobby. A little bit south of Worcester, Old Sturbridge Village is very pleasant and evocative at this time of year, as you wander through the endless examples of early New England houses and industries.

COUNTRY PROPERTIES
Western New Hampshire
Homes, Estates, Farms, Colonials, Hotels, Guest-Homes, Cabin-Colonies, Country-Stores
Harry F. Hanson
Lic. Broker
East Lempster, Route 10
New Hampshire.

TELEPHONE CAPITOL 0654
THE BOSTON ANTIQUE SHOP
COPPER, BRASS, PEWTER AND CHINA
63A CHARLES STREET
F. A. STAINFORTH BOSTON, MASS.

GREEN INN
Facing Directly on Atlantic Ocean
Long established Resort Hotel. Modified American Plan fom $7.90 daily. Open mid-June to mid-September.
JAMES C. MULDOWNEY
Narragansett Pier, R. I.

Hearthside Inn
Craftsbury Common, Vt.
Spend a vacation or a year with us in beautiful, tranquil surroundings. Steam heated rooms—excellent meals—large library and spacious lawns. Golf and swimming nearby.
Write for folder
Carl M. Lien *Tel. Craftsbury 1*

Send for Picture Folder
SQUAW Mountain INN on Moosehead Lake
- Golf Course
- Motor Launch
- Fishing thrills
- All Sports
- Dancing
- Cocktail Lounge
- Picnics
- NO HAY FEVER

The Sheridans
Greenville Jct. Maine

VERMONT ANTIQUES
Largest collection of
CHINA — GLASS — SILVER
PEWTER — COPPER — BRASS
BRONZES — LAMPS — CLOCKS
OBJECTS OF ART — CURIOS
PAINTINGS — PRIMITIVES
ETCHINGS — LITHOGRAPHS
ENGRAVINGS — RARE BOOKS
constantly being replenished through direct purchases from old Vermont homes and estates, and very reasonably priced. Choice items for collectors.

ANTIQUE ART
S. S. & M. G. Lontos
40 PARK ST. BRANDON, VT.
Telephone-Brandon 235
16 miles north of Rutland on Route 7.
"Brandon, the drawing room of New England." G. K. Chesterton.

Wellesley Antique Shop
34 Church Street Wellesley, Mass.
Pink Staffordshire "Canova" pattern
3 cups and saucers ea. $12.75
1 covered sugar $27.50
Purple Staffordshire platter 11½" x 14¾", "Commerce" by Alcock $25.00
"Cable" celery vase $20.00
"Shell & Tassel" sq. cov. sugar $15.00
3 "Bullseye and Diamond Point" goblets ea. $15.00
LARGE STOCK OF GLASS AND CHINA
Write Your Wants.

The 1812 House
Haverhill New Hampshire
Modernization has not spoiled its charm
A Delightful Village
An Interesting Old House
Meals you will remember with pleasure
Come and stay for a time in a quiet bit of Old America
Directly on Route 10 Phone—Pike 9-3264
Folder Reservations Advisable

The

Wonder B_{12} Vitamin

and

Folic Acid

Plus

Vitamins and Minerals in One Capsule.

3

Three Cents a Day.

DYNA-VITE

100 CAPSULES

MULTI VITAMINS AND MINERALS

Each Capsule Contains

Vitamin A (Fish Liver Oil)	5,000 USP units
Vitamin D (Irradiated Ergosterol)	1,000 USP units
Vitamin E (d-Alpha Tocopheryl Acetate)	3 Int. units
Vitamin C (Ascorbic Acid)	50.00 mg.
Vitamin B1 (Thiamin Hydrochloride)	3.00 mg.
Vitamin B2 (Riboflavin)	2.50 mg.
Vitamin B6 (Pyridoxine Hydrochloride)	.75 mg.
Calcium Pantothenate	5.00 mg.
Niacin Amide	20.00 mg.

B12—1.5 Mcg., Folic Acid—.34 M g.

MINERALS

Iron (from Ferrous Sulfate Dried USP)	13.4 mg.
Copper (from Copper Sulfate, Monohydrate)	1 mg.
Cobalt (from Cobalt Sulfate 7 H20)	0.1 mg.
Zinc (from Zinc Sulfate Dried CP)	1.4 mg.
Manganese (from Manganese Sulfate Dried CP)	1.5 mg.
Iodine (from Potassium Iodide USP)	0.1 mg
Molybdenum (from Sodium Molybdate 2 H20)	0.4 mg.
Magnesium (from Magnesium Sulfate Dried)	7.5 mg.
Potassium (from Potassium Sulfate CP)	5 mg.
Calcium (from DiCalcium Phosphate Anhyd.)	215 mg.
Phosphorus (from DiCalcium Phosphate Anhyd.)	166 mg.

Adult Dose

One Capsule Daily as a Dietary Supplement.

With excipients in an artificially colored gelatin capsule

LABORATORY CONTROLLED

$3.00 per 100

Direct sales make this price possible.

HERBERT S. FULLER

Registered Pharmacist
Distributor

19132 Forrer Avenue
Detroit 35, Michigan

LAND FOR SALE

OR EXCHANGE

- ★ No tax on growing timber.
- ★ Good views.
- ★ Water available.
- ★ Excellent neighborhood.
- ★ Two hours from Boston, Providence, Worcester, Springfield, Hartford.
- ★ Reasonably priced . . . from $25 per acre.
- ★ Your improvements on same will net handsome future profits.
- ★ Country life, yet all modern improvements available.
- ★ Security.
- ★ Wide choice sites and sizes, including 25 acre flat, practically stoneless field in Harrisville suitable for factory or farm.

Inquire now

Mountainview Acres
P. S. Worcester, Agent
Dublin, New Hampshire
(or any broker)

White Elephant Shop

44 Nashua St., Milford, N. H.
Route 101A

Dealers in Old Glass, China, Bisque, Antiques, Books, Pattern Glass, Lamps, Clocks, Buttons and a million other items.

"A Browser's Paradise"

Come spend the day, you're always welcome.
Open Daily. Sundays and Holidays

I WANT TO BUY

Genuine Eli Terry Mantle Clock in excellent condition. Send detailed description, photograph and price to:

MR. H. L. CORKRAN
13066 DuPont Bldg.,
Wilmington, Del.

Portrait of a Small Business Man

You wouldn't catch that Yankee frog getting off his toadstool and going to the big rivers—where all the rush and competition are.

Uh-uh. No metropolitan life for him. He has a country small business.

Not, mind you, that there isn't some work entailed in catching the flyz, buggz and wurmz, when a customer wants some. But in between times Mr. Frog can catch up on his thinking.

Peaceful and relaxed as he looks, Mr. Frog would calmly tell you that he works harder, actually, than city folks do. Some ways, he's right. Even before going to work a country fellow does chores, often as not—as anybody knows who shoveled his way out last winter. And once he gets to work, he may have to do anything from sweeping out the office to making like an executive.

City people have to try it themselves before they learn how you can have fun working harder; why it's more gratifying to work with your hands than with mass production methods; and why the closely interwoven lives of you and your neighbors seems a good and reassuring thing, rather than the reverse.

Many YANKEE readers and advertisers (often one and the same) live in small communities, living simply and making useful and handsome things—carvers, potters, weavers, silversmiths, candymakers—a long list of crafts and arts—often thriving in some colorful barn workshop. They're everywhere—a clockmaker in Connecticut, a Massachusetts glass painter, a spinner in Rhode Island, a Vermont bookseller, a rugmaker in New Hampshire, a whittler in Maine.

YANKEE never tires of describing this way of life, to help and inspire those already in it and those who dream of it. That is why the editorial material and advertising in YANKEE are read with equal interest—they're talking about the same wonderful idea, the same creative ingenuity, the same sense of beauty, and the same village neighborliness that makes New England, to those who really know her, what it is.

SO . . .

IF YOU AND FAMILY ARE COUNTRY SMALL BUSINESS FOLK—You need YANKEE the year 'round, to read for good ideas for better living and trading; and you need YANKEE as the "must" publication to advertise in. It's inexpensive, far reaching, and has many times been THE answer for people like yourselves.

IF YOU'RE NOT THE ABOVE BUT JUST YOU—You need YANKEE because it's full of New England, inspires you with a way of life you'd love to be living, and because it reveals rare bargains to be had in little known corners of Yankeeland. NO OTHER MAGAZINE DOES THIS. YANKEE is unique for its "Good Trade on Every Page"—the only buying and selling medium of its kind in the country.

NOW . . .

TO ADVERTISE in YANKEE, write to E. B. Van Zile, Advertising Director, YANKEE, Inc., Dublin, N. H. He'll give you personal counsel about the most effective way to tell about your product in YANKEE, at the least expense to you. He will also send you a new free pamphlet telling all about YANKEE and YANKEE advertising.

TO SUBSCRIBE, send $2 for one year to YANKEE, Inc., Dublin, N. H. You'll get 12 beautiful, inspiring, entertaining, endlessly useful and profitable issues, the best $2 you'll ever have spent.

YANKEE

Dublin, N. H.

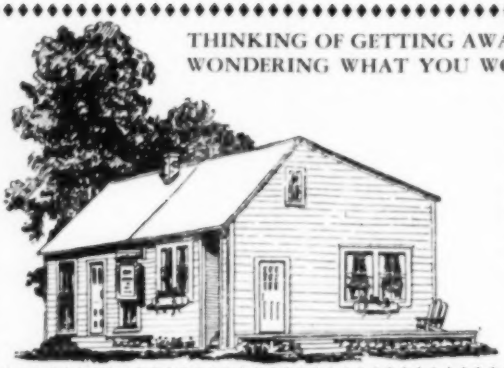

THINKING OF GETTING AWAY FROM CITY LIFE AND WONDERING WHAT YOU WOULD DO IN VERMONT?

Here Is Your Chance! Work Shop (No Equipment) In Excellent Condition on Mill Pond on Lovely West River on Route II. Ideal for Tea Room with Modern Sunny Kitchen. Large Bedroom on 2nd Floor. Artesian Well.

PRICE FOR IMMEDIATE SALE—$5,000

MRS. W. JANEWAY
Box 446
South Londonderry, Vt.

COMPLETE REALTY SERVICE
in the MONADNOCK REGION
Since 1920
Choice Country Estates
Vacation and Income Farms
Year-round and Summer Homes
E. A. BISHOP CO., Realtors
Peterborough, N. H.

STROUT'S TWO NEW SPRING CATALOGS, just out!
East and Mid-West GREEN cover; West Coast edition YELLOW. Farms, Homes, Businesses, — Bargains galore. Either MAILED FREE.
STROUT REALTY
810-AP Old South Bldg., Boston 8, Mass.

OLD HOUSES
FOR SALE In The Berkshires of Massachusetts Are Listed By Us. Write OLD HOUSES DEPT.
THE ROCK, R.F.D. Williamsburg, Mass.

Real HOMES in
Southern Vermont and New Hampshire, 5-acres on hill, 5 rooms, fireplace, bath, electricity, screened porch, spring water, garage with guest room, small studio, artists summer retreat. Many other properties.
DORR W. ALLEN, *Realtor*
In business over 25 years
My interest is to Help *YOU*
30 Walnut St. Tel. 981-M Brattleboro, Vt.

FOR SALE!
SUMMER HOME IN KENNEBUNKPORT, MAINE
AT REAL BARGAIN
$12,500 NET, TAXES $215 PER YEAR

Rented to Washington banker in 1950 and 1951 for 3 weeks at $150 each week. Perfect for entertaining children and grandchildren and a few friends. Just as comfortable for 2 as for a dozen or more.

Excellent location. Use same beach as exclusive COLONY. Five minutes walk to water, also to lobster pound. Privacy insured by beautiful big trees on about acre of land.

Suitably furnished, fibre rugs, almost new Norge gas stove; old, working Frigidare; good matresses, dishes, 2 fireplaces. Lovely screened porch, telephone. Looks like an ark;—attractive inside.

Owner: R. D. M.
397 May Street—Worcester, Mass.

You can Live in Vermont!
we sell
All kinds of Real Estate in
Southern Vermont
WARREN S and PHYLLIS H PATRICK
Jamaica, Vermont

Misty view of cove has charm all its own for island folk.

HOUSE FOR SALE

Here's One on a Maine Island

There is something about an island—a spirit of self-containment, independence, call it what you will—which makes people who live on islands different. Perhaps in all of us there are hidden recesses ready at any moment to gush forth with all the desires that go to make up the fun of island life. In any event, YANKEE in its strolls around the New England countryside often finds itself island-minded, and its staff follows suit. In this case, we happened across a House for Sale on the island of Vinal Haven, Me. Might be just what you want—with its harbor of its own, rocky juniper hillside, independent perch, and reeking with native charm. Its owner has placed it in the hands of Previews, Inc., we understand, and the price is in the neighborhood of $10,000—and a half. Yankee, Inc. takes no responsibility in presenting these houses for sale we think will interest you—and gains nothing one way or the other. From here out, we withdraw and you can battle out the details with Elizabeth Warner, 72 Mt. Vernon Street, Boston, Mass. (owner).

And here's a sort of porch to sit on as you look over the view.

"Vermont Gingerbread" at Chester, Vt. There are a number of similar houses in Chester—stone ones, too.

YANKEE HOMES

Every now and then some Yankee puts him up a house that's a stopper.

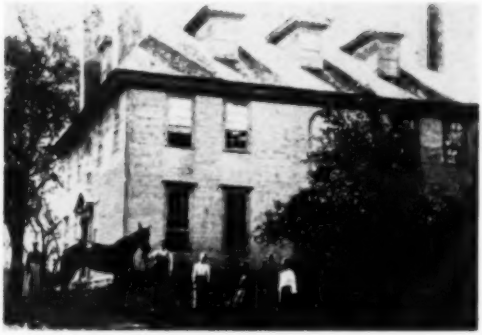

Maine's famous novelist, Sarah Orne Jewett, lived in this South Berwick home—"Hamilton House." This is how it looked many years ago, before restoration. The three dormer windows are still there, but the chimneys are now two.

It is said by some critics of New England architecture that it is too unvaried—miles and miles of villages all with the same white church and Colonial houses. Most Yankees would not have this otherwise—but for the critics, here are a few blithe deviations. From them you will gather that when we do set about doing something unusual with a house, we have a real time for ourselves, all of which is in keeping with our spirit of independence, or something. If this doesn't quiet the scoffers, there are round barns in Vermont, artist's homes on wharves all along the seacoast, and the Gingerbread House at Tyringham, Mass.

Here's a many-sided one, affording, as can be observed, views in all directions. Ideal if you have a yen to live in a tower. It's in Townsend Harbor, Mass.

(Below) "Vermont Gothic" at So. Londonderry. Roof is slate, and Walter J. Kerwyn, owner, is putting in a slate fireplace.

(Below) Wedding Cake House, Kennebunk, Me. They say a sea captain fixed it up for his bride who had to do without her wedding cake when he went to sea.

TIME IS MONEY

BENMAR STANDARD is fully equipped to give you prompt watch overhauling, repair and cleaning service by mail in a matter of days instead of the usual weeks of waiting.
Having your watch completely reconditioned by BENMAR STANDARD does not cost any more and saves you money in the long run.

***TABLE OF COSTS**

Wrist or Pocket Watch	Automatic Self-Winding Watch	Chronometer or Chronograph Watch
$5.00	$8.00	$11.00

*The amount above will cover repairs of most watches.

Benmar Standard Company

Send your watch, carefully packed, with the amount shown for the type of watch. It will be thoroughly examined, necessary work performed, and returned to you by postpaid FIRST CLASS MAIL insured against damage or loss.

POST OFFICE BOX 700
CHURCH STREET STATION
NEW YORK 8, N.Y.

Free upon request
HOW TO CARE FOR YOUR WATCH

NATIONAL SOCIETY OF NEW ENGLAND WOMEN

CALENDAR FOR APRIL 1952

Cleveland, Apr. 2, 1952—Cleveland Sorosis Club, 2040 E. 100th St., Annual Elections—Hostess: Mrs. James F. Riddle.

Philadelphia, Apr. 2, 1952—Current Events.

Ann Arbor, Apr. 3, 1952—Annual Meeting—Hostess: Miss E. May Goodrich, 14 Geddes Heights—Current Affairs by Dr. Preston W. Slosson.

St. Petersburg, Apr. 7, 1952—Hostess: Mrs. William W. Whiddit, 221 21st Ave., S. New England Gardens—Mrs. H. F. Shepard.

FOR BETTER GARDENS and MORE BEAUTIFUL BORDERS

Unique automatic waterer. Easy to make. Economical. Two quarts water will keep roots moist for several days. Grand for tomatoes, melons, cucumbers, dahlias, asters, tuberous rooted begonias and many others. Fine for plants growing on slopes. Set them beside plants this spring and be ready for dry weather. Full details only 25 cents.

WEATHER WATCHER

Box 65 Downers Grove, Illinois

JUMBO BLANKET BAG

Clear vinyl plastic

Approximately 20" x 28" x 10"
Zipper across one end and 5" around each corner.

PLUS!!! 100%
Paradichlorobenzene Crystals
ALL IN ONE PACKAGE

Solve your blanket storage this easy way
$1.49—Bag and Crystals—Post. Incl.
Check or money order—no C.O.D.'s Please.
Satisfaction guaranteed or money refunded.

HELEN MILDRED PLASTICS

Box 509 Sharon, Mass.

Los Angeles, Apr. 8, 1952—Picnic Lunch at Alvarado Adobe. Hostesses: The Misses Stafford. Bring sandwiches; coffee furnished.

Buffalo, Apr. 10, 1952—Book Review, Mrs. Marjorie Lapp.

Pasadena, Apr. 18, 1952—Election of Officers. A loyal Son of New England, Leverett Saltonstall—Mrs. William Falkner. Historic Trees—Mrs. Frank Norman Crane. Book Review—Mrs. Hollis A. Wilber. Hostess: Mrs. E. E. Amesbury.

Passaic, Apr. 18, 1952—Speaker, Mrs. Thomas MacClintock. Hostess: Mrs. Nicholas Pederson, 52 Greendale Rd., Clifton—Election of Officers.

Springfield, Apr. 18, 1952—Home of Miss Jenny C. Fletcher, 24 High St., 2:00 P.M.—Business Meeting, Refreshments, Elections of Officers, Election of Delegates for Congress, Cavelier Hotel, Virginia Beach, May 11.

Glens Falls, Apr. 22, 1952—Guest Speaker—Mrs. John W. Williams—"New England Art." Hostess: Mrs. Henry E. Clarke.

Colony of the Oranges, Apr. 23, 1952—12:00 Noon, Luncheon—Bambergers; Election of Officers and Annual Meeting. Speaker to be announced—Youth Problems and Narcotics.

Hartford, Apr. 23, 1952—West Hartford Baptist Church, 11:30 A.M.—Annual Business Meeting, 1:00 P.M.—Luncheon, 2:00 P.M.—Program-Travel Picture. Hostess: Mrs. Frank S. Brainard.

Brooklyn, Apr. 24, 1952—Annual Meeting, Brooklyn Woman's Club—10:30 A.M.

New York City, Apr. 17, 1952—Board Meeting, Waldorf-Astoria—10:30 A.M. Apr. 24, 1952—General Meeting, Waldorf-Astoria—Business at 1:30 P.M., Members only, Program at 2:30 P.M., Guests Invited.

Toledo, Apr. 24, 1952—Hostess: Mrs. Lawrence O. Mankin, Annual Reports, Program—"Adventures Tin Pedlers of New England 1776-1876"—Mrs. Henry F. Horn, Paper prepared by Mrs. Mackie, Pasadena Colony—Music—Our Colony Singers.

L. CONDON HOOKED RUGS

Non Slip Rug Anchor
For Scatter Rugs.

Send size of rugs and your free sample will be sent by post.

It is skid-proof, moth-proof, sanitary, durable and cheap.

Prevents rugs from Slipping—saves wear on rugs. It is a New underlay that combines a sponge cushion with floor gripping qualities

Have many fine "Old Antique New England Rugs" ready for your selection. Ship on approval. We clean and repair—free insurance and delivery. We send estimate before we do the work.

Write or shipping bag and card on care of hooked rugs

234 Maypole Road UPPER DARBY, PA.

"High Hope Farm"

Tilton, New Hampshire
Route 3

Early New Hampshire Furniture

Handmade Lamp Shades in all sizes decorated with old prints

Handwoven Fabrics—
Tweeds, table settings in linen, Upholstery

HORTON BRASSES

H-40

Send 15c for illustrations
No stamps

H-34
(Antique or Bright)

BERLIN, CONN.—PHONE 3-7229
(DISCOUNT TO DEALERS)

LAWN ORNAMENTS
LAWN NAME SIGNS
ACTION WINDMILLS
WEATHERVANES, TOYS

Many designs well adapted for Gift Shops. Free circular.

W. A. STODDARD
94 West St., New London, Conn.

The Old Clock Shop
E. Jaffrey, N. H.
Watch—Clock and Jewelry Repairs
Specialize in Repair of Antique Clocks and Watches
Buy and Sell Clocks and Watches
Located on Main St. Next to Theatre
Phone E. Jaffrey 473-2

RUG with a future!

His or her name woven in center. Soon becomes treasured possession; later, a cherished memento of childhood. It's made for that future, too. Vat dyed yarns remain color-fast after repeated machine washings. Longer lasting, heavy duck backing lies flat. Background: light blue, green, pink, dark green, dark or royal blue, white or gray. Name in any matching or contrasting color. Color swatch on request. Size 36" x 24". $5.95 ppd. No c.o.d.'s, please.

CROSS RUGS, Ashburnham, Mass.

KEEP ROOMS FRESH and FRAGRANT with

Fragrantaire

*Reg. U. S. Pat. Off.

House Perfume & Wall Perfumers

A spoonful of Fragrantaire *HOUSE PERFUME in one of our porous clay WALL PERFUMERS gives your home the fragrance of a flower garden or the tang of the woodland.

20 Delightful, Alluring Scents
2 oz. $.75; 4 oz. $1.25; 8 oz. $2.00

Apple Blossom	Lilac
Bouquet	Mountain Pine
Carnation	Oriental
Cedarwood	Rock Garden
Chypre	Rose
Forest Glade	Sandalwood
Gardenia	Spice & Herbs
Honeysuckle	Trefle
Jasmin	Violet
Lavender	Wisteria

Ivory & White WALL PERFUMERS 50c each

Specify PERFUMERS A, B, C, D, E, or F—Scent and size bottle. For individual gift packaging add 25c per set of PERFUMER and bottle. Postpaid or C.O.D. plus postage.

FRAGRANTAIRE CO.
Dept. Y-1, 118 East 28th St., New York 16, N. Y.

HOLLOW-LOG BIRD HOUSES

Spend countless hours of pleasure watching Bluebirds, Wrens, Chickadees and others raise their babies in these natural houses, actually a hole-in-a-tree. Ventilated, opens for cleaning.

Wren	$2.00
Bluebird	2.75
Chickadee	3.25
Flicker	6.00

Add 25c per item to cover postage. Other models available

Free Literature
Dealer inquiries invited

Earl K. Douglass, Dept. Y, Red Creek, N. Y.

GROW REAL
ORCHIDS
IN YOUR OWN HOME

—Easier to grow than African violets, roses, or a head of cabbage! Instruction brochure, price lists, free.

SAMUEL PRESNER
Box 4550-K Coral Gables, Fla.

CHAIR CANE

Selected Fine fine $3.25; Fine $3.50; Medium $4.00; Common $4.50, per hank. Fine open cane webbing $1.50 square feet. Flat and Flat oval reeds $1.75 per pound. All post paid.

GOCART SHOP

R 586 Pleasant St., New Bedford, Mass.

CHIMNEY SWALLOWS

Skimming the sky's far curve,
Coming on from everywhere,
They circle and sweep and swerve
Beneath the darkening air.

Soon through the summer dust
We shall watch them, wheeling here
Where the tallest chimneys thrust,
Swoop down and disappear:

Before the dropping of dark
Swirling and sweeping again
Under the evening arc,
Drawing infinity in.

Carleton Drewry

OLD HOUSE WIRING

Sooner or later we knew the man would appear to fill the wide gap in the American way of life between old houses and new houses. As you well know, plumbing, paint, rugs, etc., of our old houses have a way of wearing out—must be replaced eventually with new. And, for these things, the experts are at hand in every town and hamlet. But what about the wiring—that old electric wiring the covering of which by now has probably furnished the lining for many a home of mice and rat and beasties of considerably smaller stature? How does one replace that—and it should be replaced for reasons of fire protection if nothing else? Well, here at long last, we've run across a gent who makes a specialty of "Old House Wiring." His name is B. L. Whitehouse and his address, 7 Garrison St., Boston. What's more, he'll fix that ailing radio at the same time.

YANKEE MEDITATION

Walls, waist high,
Bar-mended gaps,
Fences drawn tight,
Buttoned gates,
Mere wood, wire, stone
To bee, bird, brook,
To trespassing, wind-riding pollen,
Law only to me.

Arthur H. Murphy

KETCH-ALL
automatic
MOUSE TRAPS

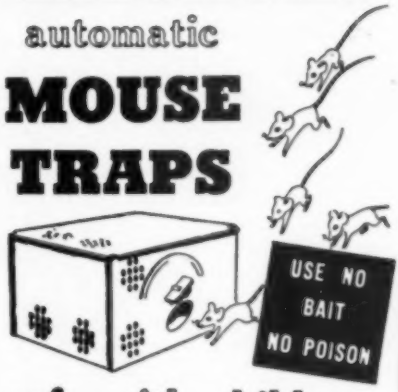

safe with children

- Also harmless to pets.
- Sanitary — Odorless.
- Fully automatic—Guaranteed.
- Out performs all other mouse traps.

Sturdily constructed—Lasts for years.

Proven outstandingly effective by thousands of home owners from coast to coast. Solve your mouse problems the simple direct way . . . order Ketch-All the automatic mouse trap. Price $4.50 sent postpaid. C. O. D.'s accepted. $4.50 plus postage.

$4.50

THE TRAP YOU WILL SWEAR BY NOT AT!

ALBIA PRODUCTS CO.
1 EAST 42nd STREET NEW YORK 17 N. Y.

Reputable dealer inquiries invited.

Electric Lamps

Made to order from your favorite vase, oil lamp or cherished antique. Careful workmanship. Send details for estimate of cost.

Rowena and Gordon Robinson

HANCOCK ELECTRICAL LABORATORY
80 Hancock Street, Lexington 73, Mass.

AUTOMATIC WOOD HEATERS

24 hour heat with wood

Small size for Cottages. Cabin Colonies. Other sizes for Homes, Schools, Stores.

Harry P. Hanson
East Lempster New Hampshire

NIB-LINK DOOR MAT

Made of live rubber links. The Home's Hallmark of Distinction.
14" x 20"—$1.95 14" x 24"—$2.35
17" x 28"—$3.15 20" x 33"—$4.05
Special sizes quoted on request
Send for free illustration to—

DIVISION OF SERVICES FOR THE BLIND
128 State Street Montpelier, Vermont

TAKE THE "BACK-ACHE" OUT OF TRIMMING . .

WITH *Trim Master Jr.*

THE ELECTRIC 'VACUUM' **LAWN TRIMMER**

Trim grass easily around trees and shrubs, along walks and drives. Work standing up and accomplish ten times as much! No sore knees or backache!

Do an hour's trimming in 5 minutes!

$44.95

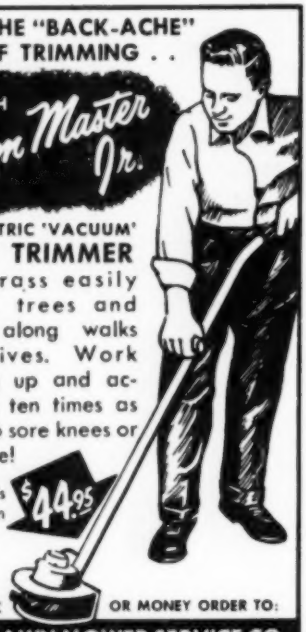

POST PAID SEND CHECK OR MONEY ORDER TO:

POWER LAWN MOWER SERVICE CO.
24 BROADWAY • SOMERVILLE, MASS.

THE AMAZING HAVAHART

RAT TRAPS

- *No Springs* to rust.
- Safe, a child can set it.
- A sure rat catcher.
- Cannot harm children or pets.
- Heavily Galvanized • Rustproof.
- Effective Indoors • Outdoors.
- Clean • Strong • Efficient.
- Every trap guaranteed.

Don't Delay • Order Today

PRICE $3.50 Plus 25c Postage.

ALBIA PRODUCTS CO.
1 East 42nd St., N. Y. 17, N. Y.

PATIO CHAIRS

comfortable strong vinyl fabric on spar varnish oak frame

Stand outdoors in Yankee weather or any other kind.

Good inside—modern interiors

$7.50 each. F.O.B. Leominster

Fabric Samples and folder of Chairs for 3c stamp.

THE CHAIR SHOP
Leominster, Mass.

BRILLIANT RED
AZALEAS

Plant a Border of Flaming Red Hardy Hindodigiri Azaleas This Spring! Healthy, bushy plants 4-6" spread sold in lots. 10 for $9.50. (Reg. retail price $1.35 each.)

ILEX BULLATA
(BOX LEAF HOLLY)

Dwarf plants with glossy evergreen leaves. Usually high priced and scarce. Now available in 2-year transplants, 6 to 9 inches high. In lots of 10 for $8.75. (Regular retail price $1.25 each.)

Limited time offer—order now!

Send Check or M. O.
(Shipping charges collect)
LEEMAN LANDSCAPE SERVICE
355 Y River St., Hackensack, N. J.

DUE TO CHANGE OF CONDITIONS, AFTER TWENTY-SIX YEARS AS CARETAKER ON SAME ESTATE, I DESIRE TO CHANGE, PREFERABLY IN MONADNOCK REGION

Box BR-Care of Yankee, Inc., Dublin, N. H.

FOR SALE! FOR SALE!

ANTIQUE SHELF CLOCK

It was made in New Hampshire over 100 years ago. The case is of pine, Thirty-four inches tall.
This Collectors item is in fine condition.

W. J. FRENCH

HIGH ST. CAMDEN MAINE

A STAIR-WAY TO THE STARS

100% WOOL HAND-LOOMED RUGS — STAIR-RUNNERS

(Loomed for hard use and wear)
Washable — Reversible
Durable — Beautiful
Authentic for Colonial — Early American — Ranch Style Homes etc.
Hundreds of letters, in testimony, from a 20 year nation-wide clientele.

SCATTER RUGS

18" x 36" - $2.98
24" x 48" - 4.55
27" x 54" - 5.55
30" x 60" - 6.55

ROOM-SIZED

5' x 7' - $32.50
6' x 9' - 39.50
8' x 10' - 52.50
9' x 12' - 69.50
12' x 12' - 89.70

STAIR-RUNNERS

18" wide - 98c per length foot
24" wide - $1.31 per length foot
27" wide - $1.46 per length foot
30" wide - $1.56 per length foot

EDLEN STUDIOS, R. & M. Dauphin
South St. Rockland, R. F. D. Mass.
Dept. Y.

SLIDING CUP RACK

For Home • Cottage • Camp

Makes extra closet room. Holds 12 cups nicely. Screws to under shelf. Slide out, slide in. Aluminum. 5 in. wide, 11 in. long. Screws included. Attached quickly. Thousands of delighted users everywhere.

$1.29 postpaid No C.O.D.

Order several, today!
Catalog free, scores of gift suggestions.

HUNTINGTON HOUSE

P.O. Box 1036 Newark 37, N. J.

ALMOND STICK

Removes Furniture Scratches Instantly

Here's the magic helper you've been looking for. Every home needs one. Rub it on—scratches and white spots instantly disappear. Light or dark furniture. Will not injure finest finishes.

$1.10 Postpaid, No C.O.D.'s

Gorham's Box 610, Dept. YM SPRINGFIELD, ILLINOIS

IMPORTED PRISMS

Lamp and Fixture Parts
Electrical Supplies
Prompt and Courteous Service

• • •

Send for free catalogue

L. H. KASSEL & CO.
FORT WORTH, TEXAS

HARDY PLANTS

Chrysanthemums—Pacific Giant Delphiniums—Russell Lupines—Arbutus—other Perennials—Wild Flowers—Ferns—and a general line of Evergreens, Shrubs, Fruit Trees and other stock adapted to New England conditions.

Special Offer: One each of 6 named Chrysanthemums, white, bronze, pink, buff, yellow and red, postpaid, anywhere in New England for $2.25; Two plants of each for $4.00. Send for complete catalog.

THE AIKEN NURSERIES

PUTNEY, VERMONT - Box 225

HAND PAINTED **SCARFS $5**

Beautiful White 36" pure silk, hand-rolled hems,—Choice of patterns

- TIGER LILLIES (ILLUSTRATED)
- PANSIES ● DOGWOOD ● POPPIES
- SPRING FLOWERS ● ORCHIDS
- CHRYSANTHEMUMS — YELLOW OR PURPLE TONES.

Check or Money Order—Send for List of other items and prices

M. LOUISE RYN

32 Orchard St., Jamaica Plain 30, Mass.

GULL IN THE CITY

What strange wind drove you to this smoky town,
Who had the sky and ocean for a home?
Tall buildings are cold gray or sullen brown
And there is nothing here to equal foam.

Turn back; the breakers lie the other way
And there is still strength for an arc and swerve
To carry you again through wind-blown spray,
Past reefs and rocks to where the blue bays curve.

A city's canyons are for earth-bound men
Who have grown used to narrowness in space,
To time-clock sureness, to blue dusk, and then
The quietude of sleep, the night's slow grace.

Turn back, I urge, to where great waves break tall:
The cities were not built for gulls at all!

Anobel Armour

OUR **BALSAM PILLOWS**

hold concentrated fragrance of the New England Woods.

Size 8 x 12 inches. Covers of gay, quality cotton multi-color prints. Edges piped in harmonizing color. State general color choice or send five 1c stamps for samples. One pillow $1.40 postpaid. Two or more to same address $1.25 each postpaid. Satisfaction guaranteed.

Please send check or money order when ordering.

VERMONT HAND INDUSTRIES INC.
Box 206, Norwich, Vermont

7 CACTUS PLANTS $1 only

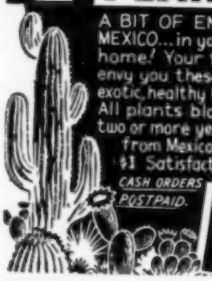

A BIT OF ENCHANTING MEXICO...in your very own home! Your friends will envy you these 7 DIFFERENT, exotic, healthy CACTUS PLANTS. All plants blooming size... two or more years old. Many from Mexico. All for only $1 Satisfaction Guaranteed.

CASH ORDERS POSTPAID.

FREE!... IF YOU ORDER PROMPTLY! RESURRECTION PLANT

AUNT PAT, Edinburg 27, Texas

NORWOOD TRADING POST

Antiques Furniture — China Glassware

Write your wants
Located one mile off route 1
1226 Washington Street
NORWOOD, MASS.

"THE DOLLY MADISON"
Miniature Oil Lamp

Add Colonial atmosphere to your home with this miniature Rochester lamp. An ideal gift for either ornamental or practical use. It is 4½" high, or 7" to top of chimney. In beautiful polished copper finish, complete with metal shade, burner, wick and chimney.

$1.50 Each, postpaid

NEW ENGLAND METAL PRODUCTS CO.
WASHINGTON 11, CONN.

WINDOW CLOTH

For sparkling glass windows, mirrors, windshields. Dip cloth in cold water and wring out dry and apply to glass. Wipe with clean cloth and polish briskly. Price 55c.

THE MARTIN COMPANY
P.O. Box 482, Enfield, Conn.

Safety Inkball and Pagewriter Pen

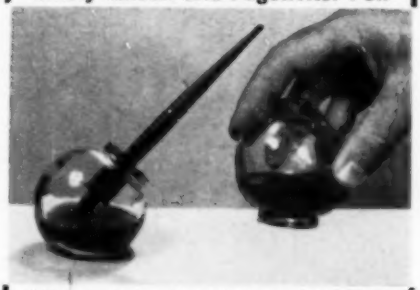

Inkball can be turned upside down without spilling. Comes already filled, opens by breaking the seal, holds enough ink for six months. Easily refilled. Pen writes a whole page with one dip, smoothly, without scratching. Always moist and ready to write, it never goes dry without warning. Money-back guarantee. Choice of Fine, Medium, and Broad points. Set comes handsomely boxed, a beautiful gift. Price $2.00 ppd., cash with order.

Ask for Spring Catalog

The Garden Toolhouse

287 Linden Street, Wellesley 81, Mass.

It's the new

SMOKER'S ROBOT

For cigarette smokers in bed. Sent anywhere—$1.95 ea. postpaid.

THE HOBBY HORSE-NEWTOWN, CONN.

HITCHCOCK CHAIRS

Reproductions completely hand decorated and finished. Authentic old designs. Genuine rush seats. $22.50 express collect. Send for photograph.

GRAY and RUTH ADAMS
18 Turkey Shore Road Ipswich, Mass.

HUMMING-BIRD'S JEWEL-LIKE DRINKING CUPS

2 For $1.00

Keep this gem of a bird in your yard all summer by feeding him. I fed 14 all summer.

ATKINSON
BLANDFORD, MASS.

YOU CAN ELECTRIFY!

Oil lamps vases, bottles, etc. easily by directions shown in illustrated folder of converters and lamp parts. **10c coin or stamps.**

GYRO LAMP & SHADE CORP.
5402Y No. Clark St.,
Chicago 40, Ill.

MINIATURES

Our delightful little Victorian lamp, 2" high. Handmade, hand-painted . . . Chimney and globe removable . . . Pink, blue, orchid or yellow flowers on white lamp . . . . . **$5.00** ppd. Cherry Victorian Lyre table . . . Drawer has carved pull . . . Beautifully detailed . . . Handmade, hand rubbed, 2" high . . **$4.75** ppd.

Send for list of miniatures.

CHESTNUT HILL STUDIO
Box 156 Mamaroneck, N. Y.

The Folding Door-
FRANKLIN

Provides more heat and all the cheer of an open fireplace.

SEND FOR CATALOG Y

Portland Stove Foundry Co. Portland, Maine

Captain's Chair

Sturdily made of solid pine with hardwood legs and spindles. Light, medium or dark finish $22.50 express collect

YANKEE PINE WORKSHOP *Boxford Center, Mass.*

"The Tightrope Walker"

GEORGE LOTHROP

Limner Extraordinary

by Barbara B. Walker

If George Lothrop, a Boston artist of the early 20th Century, ever saw the type of art apt to be entitled "Thoughts of a Bean in a Pressure Cooker" or "Happy Hormones," its abstract, non-objective influence on his now eagerly collected work is not evident.

An individualist, this paint-as-I-please artist had his own brand of beauty and subject matter. Favorites were the tinseled glamour of burlesque queens and vivid aspects of nature. They are all limned with thick, bright house paint usually overlaid with varnish, and embellished with actual semi-precious jewelry. He gleefully put baubles right on feminine figures—bracelets, brooches, belts, necklaces, tiaras and stomachers.

Lothrop was untutored and independent in procedure. He paid no attention to the so-called rules of art in his intense urge for self-expression. But unlike Grandma Moses he received no acclaim while he lived. He died in 1939, aged 72, frustrated and sure that the unappreciative public was stupid.

Less than 10 years later, connoisseurs of art started collecting him; among them, Helena Rubinstein and the Addison Gallery in Andover, Mass.

He was first "discovered" by Peter Hunt, who found a score of Lothrops at the Morgan Memorial, a Boston charitable agency dealing in secondhand objects. Hunt bought them for 25 and 50 cents apiece, and interested Mrs. Betty Carpenter, an enterprising lady who knows good character painting. (She still owns some 16 of them). Thanks largely to her enthusiasm, Lothrop was shown at Boston's Institute of Contemporary Art in 1949. Lawrence Dame, Art Critic of the *Boston Herald*, helped with research on and promotion of his fellow Yankee.

(*Turn to page 47*)

"Light Queen"

"Who Knocks? That April!"

•

Outdoors Again

Narragansett Bay, R. I.

Oldest Mill, Eastham, Cape Cod, Mass.

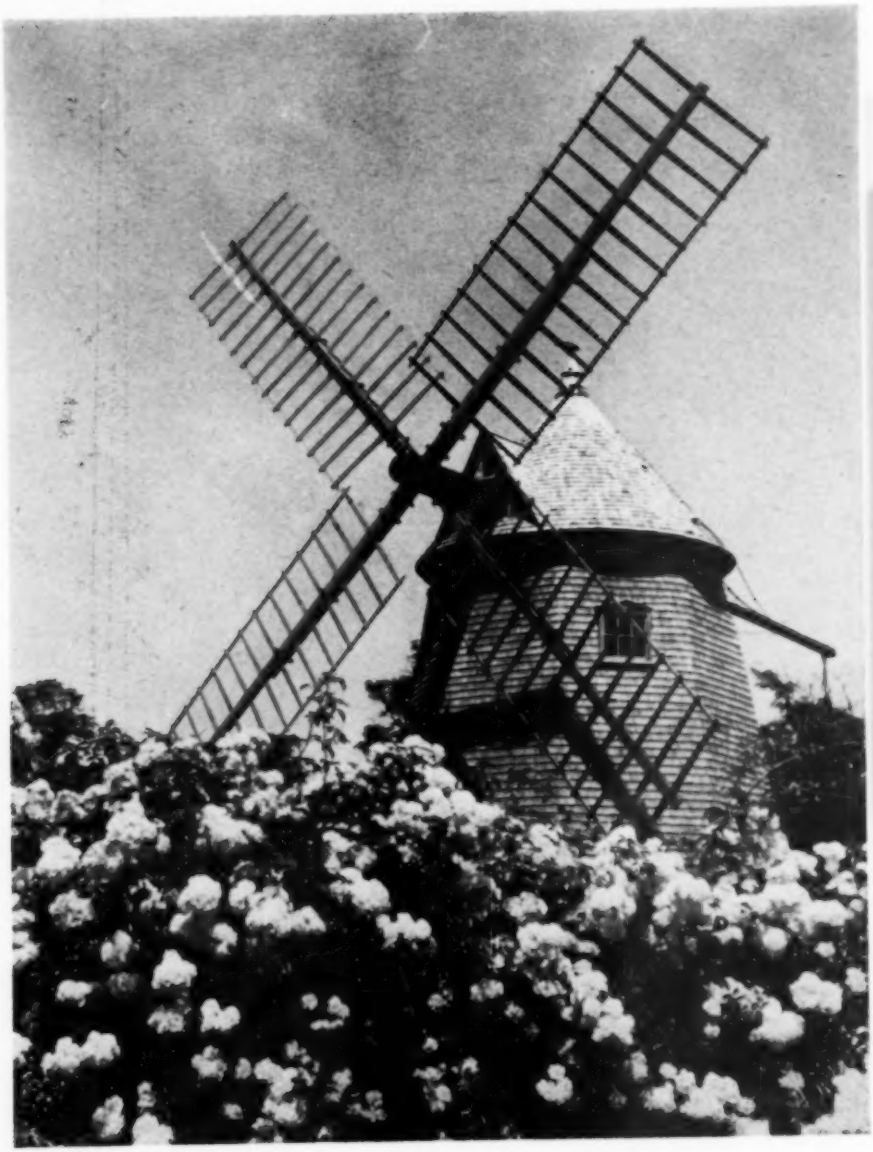

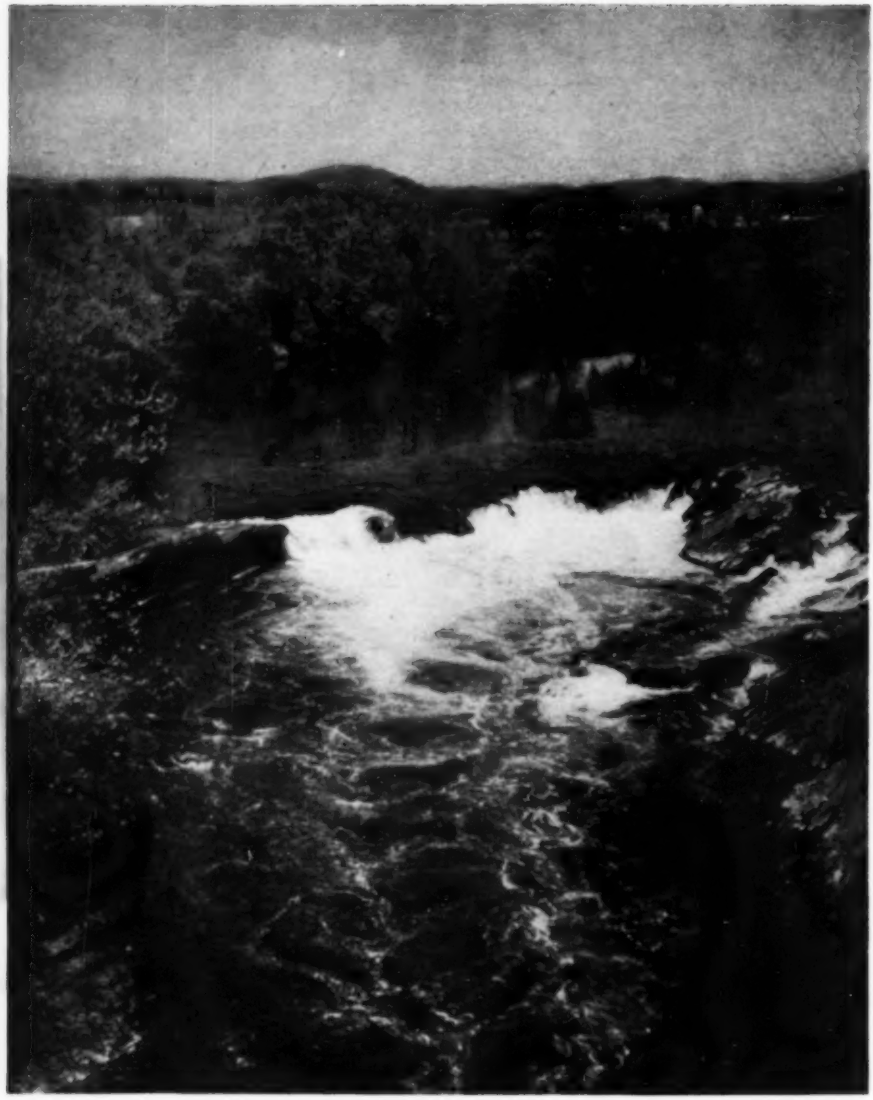

Indian Fishing Ground, Housatonic River
Near New Milford, Conn.

He had careers as a wood carver, shipwright and ironmonger, but biographical facts are brief and obscure. It took Mrs. Carpenter over three years to locate a Lothrop sister living in an adjacent town. It is not known whether George, according to rumor, had at one time been a night watchman at a factory or doorman at a burlesque house, or both, but it is certain that he always was fascinated by the thespian world. He wrote eight plays, 150 poems and no less than 40 songs.

George publicly proclaimed himself the "Poet King," and placed large ads in local papers with himself portrayed as Neptune surrounded by a bevy of sensuous beauties. He formed the "Maritime Company of the Fenway" to dispose of the rights of his writings. Still no luck. So with sublime self assurance, he published his own work. The net result seems to be two volumes of poetry now in the Boston Public Library.

George stubbornly persisted, and decided to show the world—pictorially—what he had been trying to express in words. He took up painting.

Today, his paintings are classified as "primitives or pseudo-primitives." Yet if "primitive" implies simplicity, George's work was anything but simple from start to finish. He employed the laborious technique of montage or collage—wherein pictures of people and objects are cut out from magazines and pasted onto canvas or drawing paper.

If George ever heard of perspective, he considered it poppycock. A glittering girl entitled "Society Lady," in a lavish red and white gown, gleaming with gold trim, was painted in profile, but with full face eye, a la Egyptian. His love of brilliant tones often produced Oriental effects.

Nor were his landscapes simple. "Autumn's Gorgeous Pageant" was his meat, with every tint in the rainbow, daubed on like confetti, and giving a glowing Persian effect. A bit more restrained is "Harvest"—although more bluebirds than Maeterlinck ever saw swarm through the vivid sky.

George was *really* extraordinary when he combined nature and nymphs. In the "Light Queen," a voluptuous lady in multi-colored costume, with flowing hair and elaborate headdress, is decorated with dime store diamonds and other jewels. She blows a trumpet while standing in a lush garden. Nine dogs are in the composition, as well as nude figures with torcheres, and tiny pages with trumpets—all heralding the blessings of electricity and its by-products. There is reference to "Power" and "Heat," a small house on a hillside and a railway winding on the edge of a precipice. George added a Mae Westian motto: "Come and See us," and a Biblical "Come Unto Us All Ye that Labor."

"Queen of the Movies"

Whatever one may think of Lothrop's untutored talents, he was not lacking in imagination and love of color. And his self-expression was not hard to interpret. There is none of the frequent modern aspect of the "Game" in his gay pictures—where each spectator must guess for himself what the artist's ego is trying to say. George tells the world in no uncertain terms!

Clara Jane Hallett

Miss Hallett *of* Hyannis

by DOROTHY WORRELL
(Editor, The Barnstable Patriot)

•

A very popular column in the Barnstable *Patriot*, weekly newspaper published in Hyannis, Mass., is "Radio Beams."

"This is Radio Station 213 No K" is the statement that heads each column, "213" being the street number of a house, and "No. K," no kilowatts.

The column has become fairly famous for two reasons:—first, it is full of salty bits of wisdom and apt comments on affairs of the day; second, the author is a woman 93 years old, Miss Clara Jane Hallett of Hyannis.

Born in Hyannis in the home where she still lives, Miss Hallett is the sole remaining member of her family. She lives alone, housekeeps, has a garden which she herself plants, weeds, and harvests. Busy with the usual household tasks every housewife knows, Miss Hallett has also her writing. For over 50 years she has been a columnist on the Barnstable *Patriot*.

Her subjects range over a wide field. She reminisces on old times on Cape Cod; she makes penetrating criticisms of the ruling powers of government on state and national levels; she discusses customs of the day and compares them with those of days gone by, often to the disparagement of the present; she revels in homely philosophy.

The flavor of Miss Hallett's words is best appreciated by sampling, and here is rather a variety of samples:—

"The papers are full of surprises these days—Dorothy Thompson writing about air—as the only thing left to tax. She is way behind the times for once. I thought somebody would get around to that after a while.

"I find we really own very little, almost anything can be taken from us by hook or crook, fire, flood or taxes. I wondered how much air we are supposed to own, over and around our so-called property, air that we can control, I mean. How high does it go, how much does it cover? There are smart lawyers who can pick flaws in almost any title, so we have come to believe that the only clear title is to 'Mansions in the Sky,' which we hope is tax free, and our own by reason of our ability of being worthy to possess one of these mansions that seem to be ready for us sometime."

Father Time himself does not escape a trenchant Hallett observation:

"Father Time comes marching in, dressed for a nudist camp or maybe I should say undressed, just an innocent little babe—it will be easy to get the best of him; we think he will be easy. We do not think of him as Father Time at all. He is a gay deceiver, a hustler; we hardly notice him as he grows out of babyhood, but soon he becomes our first armorer. We see him now with a long beard arming himself for battle. He lets others sow, but he is determined to reap, so apparently out of the "nowhere" from which he came he finds his famous scythe, a first real weapon, and is ready to mow us down in his own time. What he will possess in years to come has not been foretold, but no one has been able to conquer him yet, and each year he gathers his harvest of old and young. This is one of the things we have never been free from and maybe we never will."

We are cautioned against trying to make the whole world over in our own image:

"This one-world dream grows every day more and more to be just a dream, and we might as well make up our minds that we are not fit to fulfill such a contract. It is God's world; He created it without interference from us. Who are we to make it over to suit us? We are not all alike and it's a good thing. If the Lord had meant for us to be, He would not have made it possible for all these different nations to be in on it."

Miss Hallett has always led an active life. For several years before women had the vote, she worked to bring about woman suffrage and, after it was established, she served for several years as president of the Hyannis League of Women Voters and as director for the Barnstable County League. Each month she went to Boston to attend the State Board meeting, and in her home town she arranged public meetings with speakers from the Massachusetts League of Women Voters. She followed the League custom of holding small meetings and discussion groups around town in the members' homes. She herself attended the State conventions in various places.

In her Town of Barnstable Miss Hallett felt, with others, that a woman should have a place on the School Committee and she helped put one there. She composed a slogan, which was used effectively in the campaign: "Put a Mother on the School Board, don't make the Father do it all."

During the first World War, Miss Hallett was busy in Red Cross work, serving on the Finance Committee. In all kinds of ways she raised money, having entertainments and giving plays. She recalls one play the group put on—*Grandpa* it was called. Its author, Joseph C. Lincoln, took himself the part of Grandpa. Besides the finance work, Miss Hallett took a course in surgical dressings, passing a written examination. Then she made dressings and did other outside work at home.

A few years ago an historic occasion was the basis for a trans-Atlantic telephone broadcast, arranged between Barnstable, Mass. and Barnstable, England. It was staged in the historic Sturgis Library in the Cape Cod village of Barnstable (part of the Town of Barnstable, just as Hyannis is). The chairman of the Board of Selectmen of Barnstable and United States Senator Leverett Saltonstall spoke to the waiting group in England. A third person was a member of the speaking group on this side of the water, and that person was Miss Clara Jane Hallett. Miss Hallett admits to being proud of her selection as a participant.

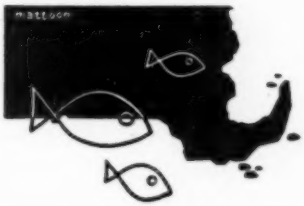

LETTERS & ARTS

Our Own Antiquarian Book Corner

The world of antiquarian bookmen, about which Mr. Malcolm Ferguson wrote last month, has for us all the esoteric quality of Sir Thomas Browne's "mystical Mathematicks of the City of Heaven" (if our Browne-ian capitals are correct). We know little of these gentlemen, and find them hovering, in our imagination, in some pleasant, cobwebby, Dickensian realm between obscure owners of obscurer books, and the final buyers thereof.

The obscure owners are easy to picture. They are all the rest of us—either bookish persons of that degree of naivety wherein all old books look alike unless shown in glass cases with large prices and "Rare First Edition" written plainly on small white cards; or dear hearts who never dream that the farm mortgage could be paid with that pulpy old book wedged in the attic between the zither and great grandpa's stack of *North American Reviews* of 1834. (If you wonder whether the N. A. R. was published then, it was, and the April issue took up the life of Cervantes, deaf and dumb education, early French literature, a history of Harvard, the Alps, the Stuarts, disinterment of kings, a memoir of John Cotton, by Enoch Pond who was teaching theology at Bangor Theological Seminary, and the "Progress and Limits of Social Improvements." The latter, if there are any Spenglerians still around, dealt with "the Origin, Progress and Decline of Nations," and set itself up as a new science.)

Antiquarian bookmen, however, turn out to be all kinds of people. But some still run bookstores—and carry on this, the esoteric part of their profession, in the back room, quite some distance from the gay shelves of new books where ordinary mortals browse and are served. Once we strode importantly into such a back room, an area walled with glassed-in cabinets, and forthrightly asked the man there about a book (a plain ordinary one), not visible on his ordinary shelves. He was small, pallid, bald, bespectacled, a Timid Soul in aspect, but his bellowed reply sent us scuttling back up front. We decided that we too would always have steel inside our gentle bibliophilic heart, reserved for those who misjudged our gray, muffled voice. (Sometimes, while driving in vast forested places, we find that we can yell like the devil if we want to.)

Antiquarian bookmen seem to get together about their wants and offerings, in a weekly publication, *Antiquarian Bookman*. There, unlike the bleak utilitarianism of most trade journals, the little articles are, it would seem, miniature Charles Lamb essays. If you are getting over a point, you observe a kind of etiquette, just as an Oriental merchant lingers with you over tea for an hour or so before touching upon anything so transitory and piffling as his million-dollar deal. You toy with a few ideas like a good gentle essayist. Perhaps it is a word about which you are archly curious. You hold the word up and turn it, diamond-wise, to catch a few glints. In all good time you will hint at your idea for improvement of the antiquarian book field.

Evidently, once you are looking for a certain book, you need not merely ferret from city to city to find the magical attic where it lies mouldering. Just as if the competitive world did not exist, and you could tell everyone what your secret plans are, antiquarian bookmen blandly list and publish their wants. And they want strange treasures—but not just any rare

book. A kind of soundness runs through all the wanted titles—the froth of the past goes on the 10 cent tables. Dead writers, far more than live ones, need to have lived to some purpose—only the deepest antiquity has any value per se.

To our surprise and, in a way, disappointment, these bookmen are discussing a code. One might offhandedly suppose these least, of all kinds of men, to need a set of fixed rules, but a California librarian has come up with a few, by which inclusions in his Rare Book collection may be judged. One rule caught our eye. It seemed to admit us to the shrines of the rare book world. Now we could go back to that little man and meet his bellow with our forest yell. For, besides what you'd expect—rarity, importance, fine editions, special collections, and a price floor under which a book might not be regarded as rare, there was the listing, for inclusion in a Rare Books Library: "Books of fragile physical makeup." Ha! Most of *our* books, bought at secondhand for a dime up, are by this time tragically suffering from "fragile physical makeup." If we rushed them to California, would they not, under this splendid criterion, pay off the mortgage? 'Tis, as a bookman would say, a merry thot to conjure with. R. M.

Dublin Days Old and New, by Henry D. Allison. Exposition Press, New York City or direct from Mr. Allison, Dublin, N. H. 156 pages with photographs, $3.00.—Dublin N. H. celebrates its 200th year in 1952. The actual birthday is in June but the celebration will take place August 19 and 20—with speeches, band concert, fireworks, street dance, and all the fixings. Nothing could be more fitting for the occasion than this charming volume filled with anecdotes, items, facts, tales, reminiscences and pictures. Here is the American small town speaking—which existed long before there were any cities and which will no doubt continue to exist long after the cities have disappeared below atomic rubble. —*R. S.*

The White Lady, by Leonard Dubkin, Putnams, N. Y. C.—165 pages including illustrations by Sy Barlowe, $3.00—The author, a frequent contributor to the *Atlantic Monthly*, publisher of two previous books, and nature columnist, develops an unforgettable story of his visit with 600 or so brown bats in general (and one albino female in particular) in their hideout—a hollow tree trunk—on an abandoned Chi-

MOTHER'S GUIDE FOR
Baby Sitters

Here's the answer to Mother's babysitter problems. There are 5 handy "fill in sections"—Who to Call in Emergency, Bed Time Duties, Where to Find Things, Care of the House and Suggestions for the Sitter.

Valuable general information is supplied and presented in an easy-to-understand manner.

A pad is provided for "Special Instructions" for the evening to tell sitter where parents are and how to reach them—provides space for incoming messages while parents are out.

Actual size 5⅛" x 6½". Plastic spiral bound—lays flat when open. **$1.00** POST PAID

AGENTS INQUIRIES INVITED

Sheridan Card & Novelty Co.
64 SWANTON ST., WINCHESTER, MASS.

Handweaver & Craftsman
A WORKING WEAVERS' QUARTERLY
1 yr. $4 2 yrs. $ 7.50 3 yrs. $10 5 yrs. $15
Canadian Postage, 50c yr. extra: Pan American and Foreign $1. Send checks or money orders to
246 Fifth Avenue New York 1

We Sell
VERMONT BOOKS
Send or list
10 Vermont recipe postcards 35¢ p. p.
EVERYDAY BOOKSHOP
Burlington, Vermont

500 ⅝"x2" TWO-COLOR PERSONAL GUMMED ADDRESS LABELS $1 POST PAID

PASTEL COLORED BORDER—
Printed with your 3 or 4 line copy in rich bronze blue ink on white background.
Write or print clearly. Send Check, Cash or M.O.
1000 - $2.00 • 3000 - $3.00 • 5000 - $4.00
Organizations & Dealers write for Quantity Prices.
USEFUL ATTRACTIVE DAINTY
WARNER STATIONERY CO.
350 GREEN ST. HAVRE DE GRACE, MD.

DUBLIN DAYS OLD AND NEW

New Hampshire Fact and Fancy

By Henry Darracott Allison

A fascinating chronicle, delightfully told, of a distinguished New England town, its mountain Monadnock, and personal recollections of Mark Twain, Amy Lowell and other world renowned people, 32 illustrations, $3 at bookstores. $3.50 for beautifully autographed copy by prepaid mail.

THE EMERALD,
Box 353, Dublin, N. H.

cago building lot. Not only is the narrative most entertaining, it is highly informative. A great service has been done in this book—people will really come by an understanding of these pleasant little animals which they would not have gained in any other way. Of course, the author had to be somewhat of a philosopher to enjoy his experience of sleeping in a bat house, being bitten from time to time, searching for the white lady when she escaped from her cage in his home, put up with his objecting mother, *et al.* Many will enjoy this philosophy, where it appears here and there in these pages, as much as the story itself. —*R. S.*

Norman Alexander Hall, 63 Union St., Newton Center 59, Mass., is a bookseller, and his *The Hall Mark*, which he publishes at intervals on a long parchmentlike sheet, is good book reading (and buying). "Scholars, mystics, historians welcome," says *The Hall Mark*. Not that we can't all go.

Pen and Ink Sketch of **YOUR OWN** house or other subject on **PAPER NAPKINS,** to give you something that is distinctive and personal. Interested? Samples 10c, credited on order.

Tifft

87 Tifft Road, Dover, N. H.

"DECORATING FOR AND WITH ANTIQUES"
by ETHEL HALL BJERKOE
Published by Doubleday & Co., $3.95
Practical, specific information for homemaker and decorator: "who enjoy the individuality of old furniture and wish to use it tastefully." *N. Y. Times Book Review* 18 photos and 36 drawings
For prepaid autographed copy send check to "BIRCHLANDS," WOODBURY, CONNECTICUT

MINIASCAPES

Beautiful, REAL miniature landscapes-that-tell-a-story. Kits for making them contain preserved flowers and plant materials, charming scaled tiny figures of people and things. Instructions too, of course. Introductory Kits $3.95. DeLuxe $5.95. Details from: the creative workshop, seven parker street, watertown, mass.

The "LEADER" in Personal Stationery Values!

200 Sheets (5⅞ x 7)
100 Envelopes $1.50

Samples
The Excelsior Press,
Shelburne, Vt.

Free Scouting Service on out-of-print

BOOKS

It costs nothing but the price of the book if you buy it after we quote.

BENNINGTON BOOKSHOP
Bennington, Vt.

TRAVEL VIA POST CARDS

Year's membership, Life-Time membership number, membership card, Gold Seal Certificate, 35 Free post cards, lists of over 200 collectors, your name listed in roster, 12 copies of the Post Card Collectors Magazine & Gazette, 12 monthly lists of additions to the club roster, 40 word write-up in magazine, for only $3.50 per year. Join the over 3800 other members in a fascinating hobby.

POST CARD COLLECTORS CLUB OF AMERICA
2642-Y Ellendale Place,
Los Angeles 7, California

GET THIS NEW FREE
HOME CRAFT CATALOG
FREE CATALOG

THE MOST COMPLETE CATALOG IN MANY YEARS

listing home craft, occupational therapy, and industrial art supplies . . . for making beautiful items in metals, leather, pottery, reed, cane, basketry, wood, also toymaking, weaving, bookbinding, block-printing, looms.

Write today for New Free Catalog!

J. L. HAMMETT COMPANY

304 Main St. Cambridge, Mass.

HOME SWEET HOME!

True copies 1830 illus. ed. of this immortal song in 4 colors on Strathmore paper $1.00 ea.; black and white $.75 postpaid. Attractive when framed. Dealers write for brochure. Originals—Antique sheet music, Currier & Ives, English and French fashion prints 1804-39.

CLARA E. HOWARD

345 Glen Una Drive Los Gatos, Calif.

A Lasting and Distinguished Gift

Your Family

COAT OF ARMS

Hand painted in original colors

10" x 13", framed

GODFREY H. BALDWIN

Heraldic Artist

Box 188 Bridgehampton, N. Y.

A GIFT FOR MOTHER'S DAY

Shoes only $6
Send for folder
(Agents wanted)

John O'Neil, Jeweler-Plater, 129 Hudson St., Boston, Mass.

USED, RARE AND OUT-OF-PRINT BOOKS

Over 100 cooperating booksellers thru-out the world with several million books invite your inquiries. Mention interests if catalogs are desired.

THE AMERICAN ANTIQUARIAN BOOKSELLERS

(INTERNATIONAL)

529 SOUTH MELVILLE ST. PHILADELPHIA 43, PA.

FIRST MALAYAN REPUBLIC

By Justice George A. Malcolm

This is the book on the American Sponsored Republic of the Philippines. Offers a clear picture of present day conditions. Cloth, $5.00

From Your Bookstore

THE CHRISTOPHER PUBLISHING HOUSE Boston 20.

BOOK MARKS

These genuine leather Book Marks are furnished in a beautiful red, rich forest green, soft brown, dark blue or ivory with your initials stamped in 24-karat Gold.

Being 9½ x 1¼ inches in size, the Book Marks will keep your place in any book.

This is really a distinctive gift of long-lasting beauty and usefulness to yourself and your friends for any occasion.

PRICE $1.25 PREPAID

R. L. ODIORNE

1791 Massachusetts Avenue
Cambridge 40, Mass.

WHITTLING

SUPPLIES

READI-CUT BLANKS, TOOLS, BOOKS, CATALOG FREE.

"OLD WHITTLER"

1413 WOOD ST. LACROSSE, WIS.

BOOKS

We have got, or will get, any book of any kind on any subject you want. Write today and let us know your wants

THE OLD TRADING POST

347 Main St., Lisbon, N. H.

THE HISTORY OF THE FOWLERS

Compiled by Miss C. C. Fowler

100-year paper, ARMS in colors

Henry the Fowler (876-936) to the present, 1000 pages, Price: $10. Order from: Miss C. C. Fowler, 312 Washington Ave., Batavia, N. Y.

EMERSON FOR BOYS 8-15

A country boarding school 50 miles from Boston. Grades 3-9. Eight in average class. Men teachers. Homelike living. Family group. Eight buildings. Remedial reading. Supervised sports. Outing Club. Graduates in top secondary schools and colleges.

Ralph W. Turner, Headmaster
Box Y, Exeter New Hampshire

Coats-of-Arms

They're interesting and valuable to every member of the family. Hand illuminated in oils and framed, size 10" x 12", for $20.00. Heraldic bookplates, needlepoint patterns to embroider, stationery dies, seal rings. Interesting illustrated booklet sent upon request.
Send us your information: we will endeavor to locate your rightful Coat-of-Arms without obligation. Authenticity guaranteed.

International Heraldic Inst., Ltd.
6034 Broad St., Washington 16, D. C.

ANYBODY CAN PAINT
Start Now and Pay as You Go

10 Air-Mail-Lessons in Basic Oils Including Critiques and Professional Know-How Needed by Every Artist

$1.00 Brings Convincing Special Offer Aptitude-Lesson and Latest Dope on the Prickett Simplified Palette

ROLAND PIERSON PRICKETT
Sea-Falcon Studios, Sag Harbor, New York
ask about Seaside Vacation Classes and Annual Sane-Arts Exhibition

See by the papers that beauteous and gifted Ruby Zagoren (twice-over YANKEE author) got a prize. *Scimitar and Song*, poetry magazine, awarded it for a poem, "Green Things." Ruby is Mrs. Samuel Silverstein, and lives in Haddam, Conn. They have a small daughter. The Hartford *Courant* printed Ruby's first poem.

Paper Dolls, A Guide to Costume, by Clara Hallard Fawcett. H. L. Lindquist, Publ., 153 Waverly Place, N. Y. C. 1951. $5.00—The arrival of this book gives the reviewer an opportunity for a penance long deserved. As a small boy he sometimes assisted his sister at her paper doll arrays. They were (which dates us) of the hobble-skirt era. His mind full of World War I tales, he once began to pretend they were captured spies, and proceeded to execute a few of them by lopping off their charming heads. This is the monster who edits your family magazine, dear neighbors. So Mrs. Fawcett's book, full of her own drawings, stirs memories. Your girl or girls would be mad about it. Keep it away from any little male monsters in your household, though.

—R. M.

Even though that white stuff is still on the roofs of the red barn summer theatres, the season is a-borning with the first buds. Comes now the Samuel French 1952 play catalogue from N. Y., and in any mail now we'll be seeing the Baker's Plays catalogue from Boston. Sight of these is as warming as the first bluebird over on that maple (where it's blizzarding this winter twilight).

CREDITS

Beatrix Sagendorph ..... Cover
Courtesy Richard Recchia 12, 18
Richard D. Estes 14, 15, 16, 17
Annie Lee Tunis 13
Robb Sagendorph 31, 44, 66, 67
Kenney's Studio 30
Larry Willard 31
Charles DuBois Hodges 43
Claire Griffin 45
Ray Mainwaring 46
Bernard Paul, courtesy Mrs. Harold D. Walker 42, 47
Courtesy Dorothy Worrell and Miss Clara Jane Hallett 48
Armstrong's Linoleum 58
Lois Innis 68, 69
Sherbrooke Raintogs 78, 79

Bradford of Plymouth, a biography by Bradford Smith. J. P. Lippincott Company, Philadelphia. $5.00. Now in its second printing.—William Bradford of Plymouth, governor, poet and author of the history "Of Plimoth Plantation," after 300 years comes into his own. He is depicted as a self-made man who exercised justice, practiced humility, showed extreme courage in the face of hardship and danger, and as a man of deep religious beliefs. Granting his importance as governor of Plymouth, it would seem to this reviewer that the facts of interest bearing directly on his life could have been as conscientiously covered in less than 300 odd pages. The author seems to have become intrigued by his voluminous notes. For instance, there is a vast amount of information written in about William Brewster so that, at times, it's difficult to tell whose biography is being written. One is also treated to wide dissertations on the Pilgrims, Separatists and Puritans. Less attention could have been focused on these with little loss to the book. *Bradford of Plymouth* might be summed up as a scholarly but ponderous biography.

Helen Claire Merrifield

Old books are not like other things,
Yet YANKEE advertising brings
A hundred orders, shall we say,
For one small book, in one small day!
Result, you're disappointed too,
ONE copy can not sell to TWO.
However, we have lists that vaunt
A thousand others you may want!

Rare Books **Tel. 1125**

LAWRENCE B. ROMAINE
Weathercock House **Middleboro, Mass.**

HERSEY CONCERT BUREAU
20 Nisbet St. Providence, R. I.
Seasonal and General Programs
for
Schools *Clubs* *Churches*
Brochures on request
Henrietta E. Hersey, Mgr.

YOU
can learn to hook rugs from my latest book "**YOU** can Hook Rugs," instructive and illustrated. $6.
PEARL K. McGOWN, INC.
Designer of Hooked Rugs
Rose Cottage West Boylston, Mass.

WOVEN SILK BOOKMARKS AND PICTURES

These colorful Bookmarks were woven from the early 1850s thru the 1920's. They were woven in the U. S., England, France and Germany.

Price Lists Free on Request.
We Also Buy

R. C. COLLINS
129 Melrose Pl.
Ridgewood, N. J.

Peace of Mind for yourself.
Protection for your loved ones and possessions.

EASILY-QUICKLY-ECONOMICALLY

Send for PROVIDENCE WILL FORM, Legal Seal, and pamphlet HOW TO MAKE A VALID WILL. Easy to understand, simple to use, with utmost privacy. Valid in ALL States. Only $1.00, complete. Many satisfied users. Guaranteed. Prompt refund if not thoroughly satisfied. Send dollar bill, check or money-order now. Delay could cause tragedy.

Providence Publishing Co.
Dept. W. Keene, N. H.

A GOOD BOOK IS A GOOD GIFT
GRANDMA DID IT THIS WAY
(story of an Irish childhood)
by
Louisa W. Peat
$2 Mail M.O. check or cash to Box 504, Falmouth, Mass. Book sent by return mail, postpaid.

OLD BOOKS WANTED
Books, Pamphlets and Documents before 1860 on History, Travels in America, Indians, The West and Children. Liberal cash prices paid. Reliable references gladly furnished. Your correspondence invited.
BENJAMIN J. TIGHE
1 Hamilton Street Worcester 4, Mass.

MOST UNUSUAL!

"A World of Good Eating"

Here is Adventure in the Kitchen. A unique recipe book with over 100 recipes from many lands. Tested in the New England Kitchen of Heloise Frost for the enjoyment of her own family. Sprinkled with full-color thumbnail sketches by a well-known artist. It is 128 pages of the World's Best Eating.
Each book nicely Gift Boxed for discriminating giving.
$1.25 ppd. (No C.O.D.'s please)

Church Groups — Organizations — Agents Inquiries Invited

JACK FROST STUDIOS
274 Ash Street Reading Mass.

OIL PAINTINGS ON GLASS

For Mirrors and Clocks

Send for pamphlet showing types of this Primitive Colonial Art and the location of my Studio, one mile north of South Egremont, Mass.

Or send me the size of glass desired for your old Mirror or Clock and give me an idea of the type of scene you would like. I will draw sketches and submit them for your approval.

JOHN F. WILLIAMS
Greenridge Farm
Great Barrington, Mass.
R. F. D. No. 3

"It's Time To Call A-1" For Our

5 STAR SERVICES

- ★ BETTER MIMEOGRAPHING
- ★ MIME-O-FOLD (mimeographing & folding)
- ★ JOT-IT-DOWN BOOKKEEPING
- ★ RED-E ADDRESSING with P-B MAILING UNIT AVAILABLE
- ★ MANUSCRIPT TYPING

A-1 BUSINESS SERVICES
106 Walnut St. Phone 5043
BRISTOL, CONNECTICUT

Don't let your family get away from you!

Take pride in a complete ancestral record! Fulfill your duty to your children . . . with

"OUR FAMILY TREE"

The modern, permanent, beautiful way to record and preserve your family's history.

THIS ONE VOLUME DOES IT ALL! Don't trust scattered notes and scraps of paper! Organize them . . . now . . . in this simple, expandable Family History. Fun, exciting, educational! Space for records. Satisfy curiosity, pride, duty. Order now, or write for specimen page.

Stiff Binding, Stamped in 22k Gold (your name, FREE!) Postpaid U. S. **$5.00**

WILDER'S GENEALOGICAL BOOKSHOP
23 Warren Avenue Somerville 43, Mass.
Since 1905, One of America's Largest Dealers in Genealogical and Historical Works

LOOKING FOR THAT CERTAIN USED BOOK? Try Dania Bookshop, 37-64, 79th Street, Jackson Heights 72, New York. ***Dime Brings List.***

THE LEGEND OF BARKHAMSTED LIGHT HOUSE

"Greatest of all New England Indian Legends." 150 pages—50 illustrations—2400 lines with Hiawathan lilt, and full news paper accounts. Authentic—dramatic—after many years of research. $2.00 prepaid (Autographed if requested).

LEWIS S. MILLS
56 Broad St., East Hartford 8, Conn.

BOOK SEARCH

Are you looking for an out-of-print book? We locate scarce and unusual titles. Send us your wants.

Maimone Book Search
P. O. Box 29 Peck Slip Station
New York 38, N. Y.

Sayings of the Oracle

Kans.: Dear Oracle: . . . you can't have much idea of wind unless you have seen a cyclone. O.L.

Answer: Perhaps you're right, but we've seen enough. We witnessed the lifting of a 40 acre woodlot from one county to the next and the trees stood fair and didn't even wilt after the storm was over!

Colo: Dear Oracle: Of course you don't have the hunting for important game that we do. W.T.

Answer: Well, we are not so sure. Our neighbor, a couple of miles south, shot a book agent that weighed over 200 pounds one day last week.

Nev.: Dear Oracle: What I can't understand about Eastern people is the interest they take in fish! Why fish, anyhow? D.D.

Answer: Some of 'em are relatives—from the West.

N. Dak.: Dear Oracle: Is it true that the contours of the land, hills, valleys and so-on, correspond closely to those of the ocean swell and sea? A.R.

Answer: In a manner of speaking. Naturally the scene shifting on land is more deliberate.

N. Mex.: Dear Oracle: Why is it that New England has so much to say about its corn? Perhaps not as much today as yesterday, when poem and prose were penned in praise of this cereal, which, as a matter of plain fact, probably was planted in this state before anyone lived in New England. J.J.

Answer: Now, now we couldn't quite go along with you all the way! In the first place the people who once lived in New England and first planted corn here, differed quite a bit from those of your section. Secondly, the corn was different, quite different. And thirdly, which may not really matter so much, it could just be that the New Englanders were a mite more thankful for the corn than the folks of the Sou-west.

CANINE CABINS—
Prefabricated

MAINE KNOTTY PINE DOG HOUSE

Double floor—Removable Roof—Made in Six Panels

Can be Erected in Minutes—Weight 200 lbs.

Price: $30.00 F.O.B.

PENOBSCOT CABIN COMPANY
P. O. Box 100, CAMDEN, MAINE

NOW AVAILABLE

WORK TABLES

Two of these have proved so indispensable to my boys age 6 and 8, for creative building, drawing, tinkering, or just plain bedside table, that I am now taking orders.

Top is oil finished, 21" x 37" x 1½" thick, height 24", Vise included. Extensions for 28" height available extra when desired. Completely assembled and finished, $28.50 f.o.b. Bellows Falls. Shipping wgt. 50 lbs.

RICHARD STEELE
Cabinetmaker
26 Old Terrace
Bellows Falls, Vt.

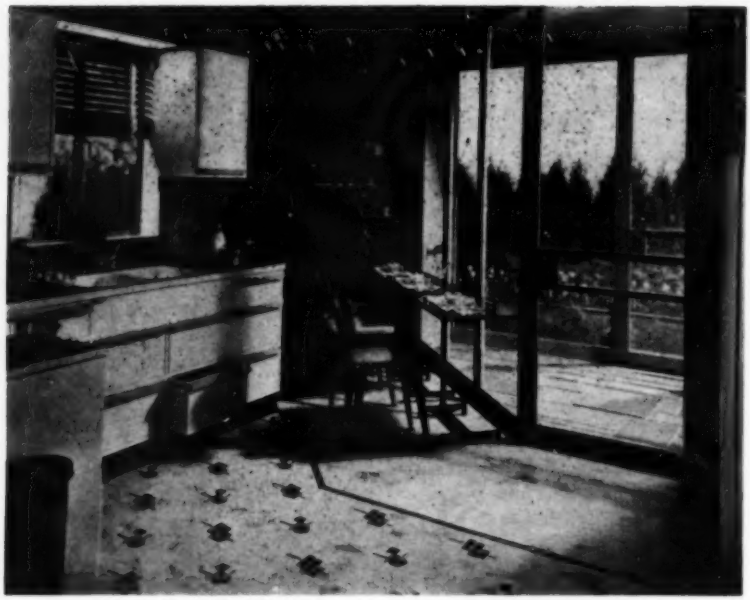

Spring brings back our gardens—and what could be nicer than breakfast with a view like this?

YANKEE RECIPES

by

Nancy Hixon

LOW-COST RECIPES

Wish as hard as we can—try as much as we'd like to, we can't keep the lid on soaring food prices. True, none of us have the power to keep a healthy appetite in check but in this department at least we can pass on some recipes which are low in cost, high in appeal and nice enough for even party fare.

We can only pass on a few of the suggestions in a new book called *Pot Luck* compiled by the Wednesday Informal Group of the Women's Fellowship of the First Congregational Church in Cambridge, but if you'd like 222 pages of fine recipes and New England ingenuity it's all yours for a $2.50 investment to this group at 30 Fairmont St., Belmont 78, Mass. (The proceeds are used for charitable purposes only.)

Four Layer Tuna and Noodle Casserole

(*Anna Margaret Merrill*)

½ pound noodles (cooked)
½ lb. tuna fish
¼ pound grated cheese
2 cups sauce made with:
4 T. butter
4 T. flour
2 cups chicken consomme or chicken soup

Butter casserole and arrange some of the noodles on the bottom, then a layer of cheese, layer of tuna, layer of sauce and repeat three more times 'til there are four layers. Bake for 30 minutes in a moderate oven. Serves 6.

Another recipe which is inexpensive to prepare yet as glamorous as you could

wish is in *Pot Luck*, contributed by Mrs Hugh W. Babb for:

Eggplant Cheese Souffle

Wash and cut the eggplant in half lengthwise. Scrape out the center leaving a half inch shell. Sprinkle shell with salt and invert. Cook the eggplant center until soft, mash and drain. Make a cream sauce with 2 T. butter, 2 T. flour and 1 cup milk. Add to eggplant center with 1½ cups grated American cheese, 1½ cups crumbs, 1 T. catsup and 2 egg yolks. Season. Fold in 2 beaten egg whites. Rinse shell with cold water, drain and fill with mixture. Bake at 350°F. about one hour and a quarter.

Still another for that left-over ham, by Clarice Leamon:

Dutch Loaf

3 cups left-over ham
1 small onion
3 sprigs parsley
2 eggs
¼ cup cracker crumbs
1 cup milk
⅛ teas. pepper
¼ cup catsup
1 tsp. Worcestershire Sauce

Put meat, onion and parsley through a food grinder and add beaten eggs, crumbs, seasonings and milk. Pack in a well greased bread pan. Bake 40 minutes in a 400° F. oven.

MARGIE MADE CANDIES
Country Candy Shop on U.S. 2
All candies Homemade
Maple Nut Fudge **$2.00** per pound
Chocolate and Vanilla Caramels with nuts **$1.25** per pound
Assorted Bonbons **$1.50** per pound
Add 25c for mailing charges
Mrs. Marjorie Batchelder
Box 155 **Plainfield, Vermont**

GENUINE
HOREHOUND and SPICE CANDIES
Ginger, Anise, Peppermint, Clove, Cinnamon, Wintergreen. Separate or assorted flavors. 1½-lb. tins, $1.65, postpaid in United States. No C. O. D.'s.
HARDY HERBS, 80 Hill St., Lexington, Mass.
(Complete Herb Product Folder on Request)

ALREADY PEELED
COOKED
SIMPLY HEAT AND SERVE

BAXTER'S FINEST
SMALL
WHOLE PEELED
MAINE
POTATOES

Homemakers now can have Potatoes the *Modern Way*—eliminate the chores of washing, peeling and boiling raw-potatoes. Enjoy "ALL THE FLAVOR WITHOUT THE LABOR!"

Serve them daily—plain boiled, pan-roasted, hashed brown, home fried, scalloped, etc. 10-15 Potatoes per can.

On sale at leading grocers and chain stores If not available, order a case (24 cans) direct from:

H. C. BAXTER & BRO. BRUNSWICK, ME.

Soft Shell Crabs	5 oz. tin 65c tin
Crab Cake Mix	6 oz. tin 60c tin
Pate of Deviled Crab	5 oz. tin 70c tin
DeLuxe Crab Meat	5 oz. tin 75c tin
Basic Oyster Stew	6 oz. tin 40c tin

You select—(6 tins Minimum)—postpaid
Add 25c West of Miss. Send check or M.O. to:
RALPH RIGGIN & BRO.
Box 94, Crisfield, Md.

What Do They Miss When They're Away?
A BIT OF HOME COOKING!

Aunt Maria's
Home-Made Sugar Cookies
A thoughtful remembrance of home for Boys and Girls at Schools and Colleges, and Men and Women in the Service.
Mouth-wateringly delicious cookies, made from an old New England recipe. Tempting taste-teasers. The finest ingredients. 10 doz. in blue tin will stay crisp indefinitely. With special wrapping and gift card, birthdays, holidays, etc., $3 ppd.
$2.75 ppd., add 25c W. of Miss. for postage
AUNT MARIA, Dorset, Vermont

Elizabeth McC. Simonds has contributed her unusual recipe for:

Cold Oven Popovers

1 cup flour
¼ teas. salt
1 cup milk
2 eggs

Use cast iron or cast aluminum muffin pans or custard cups. Do not grease. Place unbeaten eggs and milk in a mixing bowl. Sift flour and salt lightly over milk and beat with a rotary beater until free from lumps. Pour to half fill cups and put in a *cold oven* set at 450° F. If browned after 30 minutes turn heat down to 350° F. and bake 10 to 15 minutes longer. Make a slit with knife for steam to escape.

We hope by this time you've been inspired to buy this wonderful book but just in case here's another example of how-clever-these-girls-can-be! From the recipes of Cynthia H. Proctor:

Ten Minute Fudge

2 cups sugar
½ cup milk
2½ squares chocolate
1 T. butter
1 tsp. vanilla
Pinch salt

CERAMIC TILES

For hot plates and wall decoration. Equipped with hangers.

Designs—old cars, old carriages and horses with riders. $1.25 ea. P.P. incl.

THE PANDORA BOX
1241 Highland Ave.,
Needham 92, Mass.

SAWYER'S CRYSTAL BLUE
Bleaches and Blues
Gives the Finishing Touch
DOUBLE STRENGTH
Put up in Sprinkling Top Bottles

GRADE A—100% PURE
Vermont Maple Syrup
1951 Crop - - - An Ideal Gift Anytime
Hot-packed • Vacuum-sealed • Safe to store anywhere
Gallons $6.50
Half-Gallons $3.50
Quarts $2.00
Four quarts in one carton $7.00
F. O. B. Waterbury, Vt. Check with order, please.
We fill all gallon orders with two ½ gallon cans. Easy to refrigerate when opened. Beautiful Lithographed Containers—Gift Cards.
Order forms will be rushed showing shipping charges to all states.
Money-Back Guarantee of Satisfaction
Illustrated brochure on complete line sent on request.
SQUIER'S MAPLE PRODUCTS
Waterbury, Vermont

PREFERRED FOR 125 YEARS

The housewives of New England whose reputation for good cooking is world-wide, have demanded Slade's products for 125 years.

SLADE'S SPICES

Pepper, Nutmeg, Cinnamon, Ginger, Cloves, Allspice, Cream of Tartar, Bay Leaves, Onion Salt and many more. Absolutely pure. Never adulterated.

SLADE'S CELERY SALT

Made exclusively of fine milled celery seed and best grade of pure table salt. No cornstarch or other adulterants added.

D. & L. SLADE COMPANY

Mills at Revere, Massachusetts

189-191 State Street, Boston 9, Mass.

PURE VERMONT MAPLE PRODUCTS

Direct From Farm to YOU

Price List On Request.

Roland E. Thompson

WIND HAVEN FARMS

Colchester • Vermont

MORE OF THOSE SMOKY PORK PRODUCTS

6½ lb. half ham bone in.

2 lbs. cell. wrapped sliced bacon.

Mailing charges prepaid in N. E. all for $7.20.

Satisfaction guaranteed.

EVERETT A. GILE, Tilton, N. H.

Salem's Old-fashioned Candies

Salem Mints **Salt Water Taffy** **Derbies**

Barley Sticks **Horehound Drops** **Zanibars**

Tempting candies of pure sugar, made the old-fashioned way. The same toothsome delicacies that delighted Salem people of the Clipper Ship days. Offered in most Gift Shops and Discriminating Restaurants in 10c and 25c packages.

The Chestnut Street Assortment, a pound box of many of these confections, is sent postpaid for $1.00 East of the Mississippi and for $1.25 West of the Mississippi.

John W. Stewart Co. Inc. SALEM, MASS

Assorted Home-made **Candies**

Madelon's

Our own Salted **Nuts**

Since 1925

The Perfect Birthday or Holiday Gift

Asst. Chocolates and Bonbons	$1.30 lb.	Large Salted Almonds	$1.65 lb.
Toasted Chocolate Almonds	1.50 lb.	Salted Mixed Nuts	1.45 lb.
Wafer-thin Peanut Brittle	1.25 1½ lb.	Salted Peanuts	.90 lb.
Asst. Caramels	1.10 lb.	Crystalized Ginger	1.20 lb.

½, 1, 2, 3 and 5 lb. boxes

To cover postage for 1 lb. lots add .20 and .05 additional for each succeeding lb.

Madelon Caney, Gardiner, Maine

THE SUSAN SET

A perfect gift for a hostess!

Consists of 8 individual, beautifully colored shatterproof plastic trays with holder. Use for hor d'oeuvres, ind. salads, centerpiece, etc.

$3.95 P.P. incl.

THE PANDORA BOX

1241 Highland Ave.
Needham 92, Mass.

WHITE CLOVER

COMB HONEY

Luscious, crunchy, pure. Flower fragrance sealed into honeycomb by the bees. Untouched by human hands. 3 cellophane wrapped, individually boxed, 12 oz. sections, $2.50 postpaid.

BOYD'S HONEY HOUSE
Cape Vincent, N. Y.

White House

None Better at Any Price

Coffee

Boil for six minutes. Remove from the fire and beat for four minutes.

RECIPE CONTEST

We've a few prizes of our own to hand to you for your prize recipes! Your recipes are all so unusually good that it's most difficult to make a choice.

$5.00 is the first prize and it goes this month to Violet H. Mewer, 32 Old Orchard Ave., Old Orchard Beach, Me., for her recipe for:

Wonder Cake

Place sifter in 8-inch square pan, ungreased. Put in it:

1½ cups sifted flour
1 cup sugar
3 T. cocoa
1 tsp. soda
1 tsp. salt

Sift into the pan and level off. Make three dents. Into first dent put 6 T. salad oil or melted shortening. Into the second dent 1 T. vinegar and into the third dent put 1 tsp. vanilla. Pour a cup of cold water over all. Stir with a fork until the lumps are gone. Bake for 35 minutes in a 350° F.

PURE MAPLE CREAM HEARTS

Homemade from Vermont Maple Syrup, Grade A. 1-lb. or 2-lb. boxes at $1.50 per lb., postpaid. Satisfaction guaranteed.

The Johnsons
Box 94, Maplewood, N. J.

B&M BEANSIE'S

ECONO-MEAL of the month
Less than 30¢ a plate

B&M BAKED BEANS B&M CODFISH CAKES B&M BROWN BREAD

Tempting home-style flavor and good nutrition, too, in B&M New England Baked Beans, Codfish Cakes and Brown Bread to please your family at penny-prices. Watch this dinner disappear! You'll agree, "B&M Makes It Better!"

SERVE ALL THREE B&M BAKED BEANS
Small Pea Red Kidney Yellow Eye

oven. Top with whipped cream or NO-COOK MARSHMALLOW FROSTING:

¼ teas. salt
2 egg whites
¼ cup sugar
¾ cup syrup
1¼ teas. vanilla

Add salt to egg whites and beat with an electric or rotary beater until frothy. Gradually add sugar, beat until smooth and glossy. Slowly add syrup and continue beating until frosting stands in firm peaks. Fold in vanilla. Makes enough frosting for top and sides of two nine-inch layers. (Variations: 2 T. cocoa or add 1 T. grated orange or lemon rind with syrup or sprinkle with one cup shredded coconut.

$3.00 goes to Mrs. Collis E. Goslee, 17 Holl St., Manchester, Conn., for her recipe for:

For that after CANASTA *repast*

"SALTMARSH'S PURE APPLE SYRUP"

Memories of hot golden waffles dripping with Apple Syrup linger long after the party is over.

Made from the fresh juice of ripe New England apples and granulated sugar boiled down to a rich golden syrup of the most delicate and delicious flavor you have ever had the pleasure of tasting. Preferred by hundreds to Maple Syrup at half the price. Order a gallon today and enjoy that rich ripe apple flavor never before captivated in a rich golden syrup.

Delicious on pancakes, waffles, French toast and Ice Cream.

$3.50 per gallon—$1.35 per quart Prepaid. Add 10% West of Miss.

SALTMARSH'S CIDER MILL
NEW BOSTON, N. H.

Fine CARAVEL TEA: 16 VARIETIES For your taste To your taste

Send for the special
CARAVEL "TASTE TEST" ASSORTMENT
containing Black Teas—Green Teas—Oolong Teas. 16 choice varieties from India—Ceylon—China—Japan. Packed in gold-lacquered Trial Size Tins. **$2.75**
Initial Orders postpaid. Check or M. O., please (No C.O.D's.)
- Gift Orders carefully handled
- No extra charge for gift wrapping

16 VARIETIES
Darjeeling — Assam — Fancy Flowery Ceylon — India Blend — English Breakfast — Imp. Russian Wine Style — Irish Style — Smoky Lapsang Souchong — Smoky Special Mixture — Pinhead Gunpowder — Young Hyson — Green Pan-Fired Japan — Uncolored Basket-Fired Japan — Formosa Oolong — Jasmine — Mixed Tea
(Individual Trial Size Tins—20c each

SERVING AMERICA'S FINEST FAMILIES
CARAVEL COFFEE COMPANY
126 MAIDEN LANE, NEW YORK 7, N. Y.

Coast to Coast by Parcel Post

Mother's Ginger Drop Cookies

½ cup shortening
½ cup sugar
½ cup molasses
1 tsp. ginger (scant)
Bit of cinnamon
1 egg
½ cup hot water
1 tsp. soda dissolved in hot water
2¼ cups flour
Pinch of salt

Bake in a shallow pan in 450° F. oven for 12 to 15 minutes. Before baking sprinkle with sugar and dot with raisins. Cut into squares when baked.

$1.00 is the prize but the recipes are worth much, much more for Mrs. Howell Shepard's recipes for:

DELICIOUSLY NEW! CHOCOLATE AND BUTTERSCOTCH POPCORN!

This sensationally different New England product, made by hand, with purest cream butter, popcorn, and old fashioned butterscotch or appetizing chocolate is a secret of the interesting Schwartz family of Lyndeboro, New Hampshire. The taste is out of this world! It is made by them in a 241 year old kitchen, and shipped to all parts of the country.
Packed in attractive continental tin drums.

Two tins.....$2.00
POSTPAID
(Specify in order if you desire butterscotch popcorn or chocolate popcorn.)
Send check or Money Order—No C.O.D.'s please.
Order from:—
HAMPSHIRE MANOR
LYNDEBORO—NEW HAMPSHIRE

The Spice in Life is Nice . . .

Two oz. Spice Caddie Squeeze Dispensers. They're a breeze—you just squeeze! Unbreakable, flexible plastic. Moisture proof, translucent. Natural wood caps with alternating stripes of sparkling red, green and yellow. Unique hostess gift. Delightful duo attractively boxed $1.00. Tantalizing trio for salt, pepper and spice, boxed $1.50.

More Culinary Magic! Limited Offer! Unusual value. "Adventure In Cooking"—exciting herb folder with seven packets of herbs plus sure-fire herb cookery formula teamed with exotic 48 page recipe book "the a.b.c. of spice cookery." Previously $1.75—Now both for $1.25! Order Today—it's a bargain!

Sorry, no C.O.D.'s—all prices pp'd in U. S. A.
Money back guarantee

The Herbsmith

137-08 Northern Blvd., Flushing 54, N. Y.

Quick Jellied Salad and Auntie's French Dressing

Quick Jellied Salad:

1 can Vegetable Juice (hot)
1 package lemon Jello

Heat can of vegetable juice until hot, pour over 1 package of lemon Jello which has been put in a mould or shallow dish suitable for cutting in squares, chopped celery, chopped green pepper or parsely chopped fine may be added.

French Dressing:

2 cups oil
1½ lemons, juice
1½ oranges, juice
¾ cups powdered sugar
½ clove garlic
½ cup Tarragon vinegar
½ T. Worcestershire Sauce
½ T. mustard
¾ T. paprika
¾ T. salt
Mix well. Makes 1 quart

AT YOUR NEXT PARTY SERVE . . . .

CAFÉ RICO

AND WATCH THE CONVERSATION TURN TO YOU, THE PERFECT HOSTESS!

What is Cafe Rico? Well, it's a pure straight unblended coffee, richer than Rockefeller, carefully roasted and vacuum packed in Porto Rico especially for you, who want only the best. From the moment you open the tin and are introduced to its attractive aroma, you'll know that Cafe Rico is truly different, definitely superior. For drip or vacuum style coffee-makers only. Cafe Rico is the crowning glory to a perfect dinner or an evening of social fun. Economical because six tablespoonfuls make eight full cups.

Order Direct from the Importer . . .

CASA ELSASSER
HOLLYWOOD IN FLORIDA

Per Pound
Postpaid $1.60

The Schwartz home—South Lyndeboro, N. H.

"POP!" GO THE SCHWARTZES

A Navy Vet. and family fall in love with a New Hampshire farmhouse and—what do you think?—pop corn for a living!

The Schwartzes of Lyndeboro, N. H. make butterscotch and chocolate-covered popcorn in the 250-year-old kitchen of a farm building. This is their answer to making a living on a farm without farming. In 1947 they moved north from Fort Lauderdale, Fla., where Charles L. Schwartz had gone into business after his discharge from the Navy at the end of World War II. With little capital, little experience in making anything of this kind (Schwartz had been in the lumber business before the war), and three growing daughters to feed, clothe and educate, this was a pretty risky venture. But it paid off. People liked the new treatment of

(Left) Colonial fireplace in Schwartz house contrasts with modern kitchen seen through door. (Below) The popcorn workshop across the road.

popcorn, orders came in, from places like S. S. Pierce in Boston, New York and Hartford stores. Now their chocolate and butterscotch popcorn goes all over the country in Continental tin drums, and they are branching out into mail order too.

The Schwartzes first bought a house in Winchester, Mass.—then a friend told them of a 250-year-old gem on a So. Lyndeboro hillside. This time it was love at first sight—which sold their Winchester home and moved them into "God's country." The main house dates back 150 years—the workshop where their popcorn is made and shipped by mail all over the United States goes back 100 years further. Mr. and Mrs. Schwartz are respectively sales force and production force—the latter being aided in the shipping and packaging end of the business by their daughter and Mr. Schwartz's sister, Olive.

Right now, the old Model A Ford which they use for transporting the popcorn crates to the village postoffice is getting a bit creaky in the joints. They'd like to get a beach wagon not quite so ancient—and offer in swop for it a practically brand new electric Manley corn popping machine—say a child could earn $1000 clear just in the two summer months with this machine. Any offers?

Olive S. Schwartz fills drums.

(Below, left to right) Mrs. Jean Schwartz, daughter Barbara, sister Olive, and Charles L. Schwartz.

Mrs. Allan Jamnback and John ("Pa") Jamnback in the Colonial Crafts workshop. Pa usually sings the Kalevala while working. They are shaping a reproduction of an Early American apple dish.

SMALL BUSINESS & CRAFTS & HOME IDEAS

by DAMON RIPLEY *(Yankee's Roving Reporter)*

[Guest reporter: Lois Innis]

"What we've done, really, is to pool the whole family's talents," young Mrs. Allan Jamnback explained in her soft pleasant voice.

"Allan does the heavy work, Hugo does the paper work, Sigi does the art work, and me—I'm like Duz, I do everything—"

A sturdy capable young woman with warm clear hazel eyes, Edna was talking about the Jamnbacks' thriving new family enterprise, the Crafts Manufacturing Co. Under the brand-name of Colonial Crafts, the little concern specializes in handmade reproductions of Early American tinware.

It is located on busy Route 2 at the edge of the village of Lunenburg, Mass., in an old barn-red building that was once a cider-mill. Just last summer the building had its "face lifted" with white paint and new shingles, when the space at the front was turned into a gift-shop.

In remodeling, however, the Jamnbacks made a point of retaining the original hand-hewn beams. And this is significant. You see, their little two-year-old business means more to them than just a livelihood: it is also a way of life—one that looks alike toward the past and the future, even while it is focused on the immediate present.

As Edna expresses it, "Of course you put in more time and the income is less secure—but you get a satisfaction out of what we're doing that you don't from a job in a factory. This way working is living,

Allan Jamnback soldering "sponge-cake" candle holder. The original of this is in the Old Sturbridge Village Museum.

too—not something separate. And we like the way it ties up our Finnish heritage with American tradition."

Four of the younger generation of Jamnbacks are actively involved in Colonial Crafts: the brothers Allan and Hugo, and their respective wives Edna and Sigi. "Pa," the boys' 78-year-old father, functions chiefly in an advisory capacity.

This by request. Apart from their deep affection for him, his sons have considerable respect for the "know-how" Pa acquired in his 60 years of tin-whacking. Beginning as an apprentice in his native Finland, he came to America in 1900, worked for 25 years in a metal horse-collar factory, then became owner of his own autobody repair shop.

There is a marked family resemblance between him and his sons. The brothers look very much alike—of medium height and coloring, with mobile humorous faces. The chief difference, according to Edna, is that "Hugo is balder and Allan is fatter"—distinctions which have become a family joke.

While there is no hard-and-fast division of labor among the quartet. Allan and Edna do most of the manufacturing. Edna has learned to "tinwhack" right along beside her husband, as well as to paint and stencil. She also waits on customers in the attractive airy gift-shop.

In addition to running the heavy machinery, Allan utilizes his flair for inventing to dream up time-saving "gadgets." These,

Everything for the

TRAY PAINTER and DECORATOR in this NEW Catalog!

SEND FOR YOUR *FREE COPY*

. . . a complete catalog of woodenware, lamp shades, trays and other metalware for decorative painting, ceramics, textiles and linoleum block printing — plus instruction books, all kinds of brushes, colors, gilding and other finishing materials . . .

SPAULDING-MOSS CO.
42 FRANKLIN ST., BOSTON 10, MASS.

Please send FREE Catalog on ARTS & CRAFTS

Name _____

Address _____

City _____ State _____

Y

Have fun making
EXTRA MONEY
in spare time

PAINTING TINWARE IS FASCINATING!

A delightful hobby and a profitable business. Decorate brooches, earrings, bookmarks, and many other useful and beautiful articles as shown below. Hand decorated tinware is much in demand. Simply show your work to friends—they will keep you busy!

EASY TO LEARN!

The *CRAFTCO KIT* contains everything you need. Famous Devoe oil paints, turpentine, varnish, brush, and five pieces of COLONIAL CRAFTS tinware. This tinware is primed and painted flat black ready to decorate. Complete instructions are included in the set which comes packed in a sturdy wooden paint box.

PROFITS AT ONCE!

This kit contains paints enough to decorate hundreds of pieces of tinware. When the original five pieces are painted, they will sell for $5.98. This returns your small investment and leaves you $2.03. The actual market value of the CRAFTCO KIT is $6.61. By a fortunate arrangement with the Devoe & Raynolds Co., we are able to offer a limited number of these finest quality sets at a true bargain price of only **$3.95**! Send your check or money order and we'll rush your kit immediately postage prepaid, or drop us a card and we'll ship your kit C.O.D. (plus postage). Money back guarantee, of course

COLONIAL CRAFTS

LUNENBURG 17, MASS.

• Circles • Tooling Sheet • Flat Sheet
• Kits • Designs • Tools • Accessories

ALUMINUM and PEWTER DISCS still available for making TRAYS!

We also supply Designs, Asphaltum and Remover, Steel Wool, Plastic Luster, Brushes, Free Directions, etc.

FREE IMMEDIATE DELIVERY! Your order shipped same day received. We prepay delivery on cash orders.

FREE PRICE LIST sent on request. Write today.

HUBBELL METALS INC.

(Formerly named Brass & Copper Sales Co.)
2817 Laclede Ave. Dept. Y-1 St. Louis 3, Mo.

LOOK! RUG HOOKERS

Floor Model Rug Frame. Made of Western Pine. Stands 32 inches high and accommodates rugs up to 40 inches wide. Frame tilts to any convenient working angle — Write for details. Teachers inquiries invited.

$5.95 postpaid

R. E. ROTHERA
Pinedale Road Auburn, Mass.

CRAFT COLONY

GIFT SHOP
GUEST HOUSE

Summer instruction in Metal and Pottery.
84 MAIN STREET, WARRENSBURG, N. Y.
Write for Information

made out of odds and ends of scrap metal, look like something out of Rube Goldberg.

A brisk and urbane man of affairs, Hugo was formerly an accountant with the Kevlin Mfg. Co., a costume-jewelry concern in Arlington, Mass. It is he who attends to such matters as purchasing materials, accounting, selling and shipping. His tiny exotic blonde wife Sigi is a child's photographer by profession; she contributes her artistic talents as the need arises.

In the beginning only Edna and Hugo were in the shop full-time. Although Allan was the one who started it all—the business grew out of his inherited penchant for "fooling around with his hands"—until recently he hung on to his eight-to-five job at the Jennison Sheet Metal Co. in nearby Fitchburg as a kind of anchor to the windward. But now he, too, has put smokestacks and time-clocks behind him—he hopes for good.

He and Edna live with the old folks in a neat modern white frame house right next to the shop. This makes it handy for Edna since, as she says, she has to fit her housework in around the edges.

It is also handy for Pa. For all that he insists he's now a gentleman of leisure, the day rarely passes when he doesn't wander over to give the young folks a hand.

POCKET BOOTS

One smart style for high or low heels. Airylight, longwearing, pliable. Easy to slip on — jiffy washable. Soles will outwear rubber. Tucks in handbag. Electronically sealed.

Small sizes 3½ to 4½
Medium sizes 5 to 6
Large sizes 6½ to 7½
Extra Large sizes 8 to 9½

Check or money order — No CODs
Satisfaction guaranteed or money refunded

Price $1.49 (Post Incl.)

HELEN MILDRED PLASTICS
BOX 509 SHARON, MASS.

Old Vermont Yarn Winder

Makes Winding Balls from Skeins real fun. Folds Flat, light weight Natural Vermont White Pine.

$2.00 postpaid

MILLRACE COUNTRY STORE
COVENTRY, VERMONT

SPEED! POWER!! ECONOMY!!!

Speed Parts and Accessories Engineered To Fit Your Car

- Belond Equa-Flow Exhaust Systems
- Continental Spare Tire Kits
- Grant Rings, Indianapolis Type
- Harman-Collins Cams, Road & Track
- Hi-Compression Heads, Dual Manifolds
- Lubrication Aids, Filcoolator, Etc.
- Mallory Ignition Systems, Coils
- Mello-Tone Single & Dual Mufflers
- Stewart Warner Instruments, Tachs

FREE Lists, WRITE Today! DEALERS Wanted.

★ **Albert W. Price, 64 Afton Street**
Dept. YA-4 Rochester 12, N.Y.

"Something Old - Something New"

THE BUCKET

. . . Old-Fashioned utility—modern-as-tomorrow. THE BUCKET is perfect for magazines—for toys—for kindling. Wonderful as a waste basket—a planter, indoors or out—to hold ice for a party. In the garden use it for carrying small garden tools, seeds and bulbs, fertilizer. You'll think of dozens of practical uses for THE BUCKET. Naturally, you wouldn't use the same BUCKET for everything, so order several—and when you order, think of your special friends, for the bucket is a sure-to-please gift. Sturdily constructed of Virginia White Cedar. Durable metal hoops and bail with wood handle. Choice of Mahogany, Blonde, Maple or Natural finish. 12 quart capacity. No COD's.

$4.95 postpaid

SIMS SPECIALTY HOUSE
P.O. BOX 1999 DAYTONA BEACH 9, FLA

WEAVERS—A NEW IDEA

LESSONS, group or individual in—

1. **Understanding and using weaving drafts**
2. **Lace and gauze weaves.**
3. **Swedish rug techniques.**

Information, prices and places, on request.

ELIZABETH GRAHAM THORSEN
225 East Street, Great Barrington Telephone 761-W

RED RIDING HOOD, LITTLE BOY BLUE, GOLDILOCKS or a CLOWN, handmade of washable yarns. For little folks of six months to six years. Cuddly take-to-bed dolls. $2.00 plus 20c postage. Post Office Box No. 47, Highbridge Station, Bronx, N. Y.

Don't Break A G-String

When windows Stick; Reach for the Dry Lubricant,
SLIP-RY-KOTE Rub it liberally on grooves.
Push the window up and down. It slides easier

JUST RUB IT ON!

Also for:
Balky Zippers,
Sticking Drawers,
Squeaking Doors.

EASY TO USE!
30¢ POSTPAID EACH
$1.00 for 4

MAIL TODAY!
THE BUNCLIFF CO. CALDWELL, N. J.

ENCLOSED_____FOR_____
SLIP-RY-KOTE LUBRO-STIKS
NAME _____
ADDRESS _____
CITY_____STATE_____

MONEY BACK GUARANTEE!

Wolfenden T.W.R.
NON-TARNISH STERLING MAYONNAISE SET

Including Tax And Postage **14.75**

Traditional Paul Revere serving bowl and ladle. Something different for Mother's Day, showers, weddings, anniversaries. 4½" diameter, set attractively gift boxed. Wolfenden T.W.R. Sterling is tarnish and wear-resistant, never needs polishing. This new permanent finish helps prevent scratches, stains, fingerprints, discolorations. Use it day after day, an occasional rub with soft cloth is only care required. M.O., Check, C.O.D.

Send For FREE Non-Tarnish Sterling Catalog.

FRANCEEN'S
115 W. Seventh St. PLAINFIELD, N. J.

WOODCARVING

WOODEN INDIANS MADE TO ORDER

6 feet high (overall size)
$325 up

PETER MEINDL
Raymond, N. H.

Size of Decal ½" x 1½"

JOHN DOE

IDENTA-CAL Says **IT'S YOURS..!**
Personalized Decalcomania Transfers. Ideal for marking Camp and Sports equipment, Toys, Tools, Bicycles, etc. Rich Gold Background, Red and Black Border. Easy to apply...positive identification...lasts indefinitely.

50 with your name $1.00 postpaid. 100 for $1.75

Your city name at 50 cents extra. Print name clearly. Satisfaction guaranteed. Sorry No C. O. D.
Identa-Cal Co., Box 198, Send Check or Money Order 300 Boutelle St., Fitchburg, Mass.

The Bird Cage
PLANTER

The bird is paper maché—the cage is black, rust proof metal with a candle holder at each side and a self-watering pot at the bottom. Plant it out, add your favorite candles and use it as a table piece, or hang it singly or in pairs at the window
9" wide, 18" tall.

$3.15 prepaid - Add 25¢ west of Miss.

Send check or money order to

THE POT AND PLANT
NORWALK CONN.

Pa's a gnome of a man now, his blue eyes glinting with mischief, his head big on his shrunken shoulders. It's as good as a play, Edna says, to see him head for his beloved work-bench and, hammer in hand, begin declaiming the "Kalevala," shouting out the heroic measures to the ding of metal on metal, with a vigor that mocks at time.

In the course of reaching its present incorporated status, the Crafts Manufacturing Co., like Topsy, "just grew."

It began back in 1946 with the copper knicknacks that Allan, relieved of the pressure of overtime war-work, set his clever fingers to fashioning.

Their first real success came as a result of a call on Bill Reid of the Stagecoach Gift Shop in East Swanzey, N. H. He let them leave a batch of their "Colonial Coppers" on consignment. They sold, and he wrote for more.

In the meantime copper was hard to get and there was a growing demand for

TALKING DOLL
Actually talks, recites the "Evening Prayer." 24 inches high, in embroidered ninon dress, miracle-skin latex arms and legs. Eyes close when doll is laid down.

$10.50

Postpaid and Insured
N. C. LUTZ COMPANY, Geneva, N. Y.

ATTENTION GIFT & TOY SHOPS

Send for our free catalogue of woodenware including our fast selling sand pails.

JACK MILLER PRODUCTS
20 DEVENS ROAD, SWAMPSCOTT, MASSACHUSETTS

TINWARE DECORATORS COLLECTORS

Handmade reproductions of authentic antique designs and decoration. Ideal for gifts or prizes.

CRIMP EDGE CANDLE HOLDER
5½" dia. x 1½" high
Available in (A) raw tin (B) black (C) hand decorated (see illustration)

A	B	C
$1.10 pr.	$1.50 pr.	$2.50 pr.

(add 25c for postage)

This is one of our most popular pieces. A reproduction of an antique museum candle holder. Latest folder of Tinware Reproductions is just off the press. May we send you a copy.

Dealer inquiries invited

COLONIAL CRAFTS
LUNENBURG 18, MASS.

WATCHES WANTED!
ANY CONDITION
Also broken jewelry, spectacles, dental gold, diamonds, silver. Cash sent promptly. Mail articles or write for free information. Satisfaction guaranteed.

LOWE'S
Dept. YK Holland Bldg., ST. LOUIS 1, MO.

HAROLD B. KLAR-STUDIO-
—MEMORIALS OF UNUSUAL DESIGN—
Early American Style Hand Carved Headstones
Individually designed and cut to order. Vermont Green or Maine Black Slate, also White Marble.
68 NEWTON, ST., WEST BOYLSTON, MASS.

TRIVETS

A useful and ornamental gift from old authentic patterns. These are ideal for hot dishes, vases, plants, wall decorations.

Black iron, Styles 5 & 8 $1.25 each
Black iron, all other styles $1.00 each
Solid Brass, Styles 1 to 4 $2.25 each

Postpaid in U. S. A. *No. C. O. D.*
Add 10c for postage west of Mississippi
Special Wholesale prices to dealers

MOODY HOUSE
16 Canal St. Plainville, Conn.

FULL SKINS

Genuine
CHAMOIS

APPROX. 17 x 27 INCHES

NOTHING BETTER FOR DRYING AND POLISHING. PERFECT FOR CARS AND HOUSEHOLD TASKS: ESPECIALLY WINDOWS, MIRRORS, SILVERWARE, FURNITURE, ETC. ***ONLY $3.95*** POSTPAID. NO C.O.D.'S. MONEY CHEERFULLY REFUNDED IF NOT SATISFIED

SHARON POST MART
DEPT. Y, BOX 344, SHARON, MASS.

WHITE PINE SCRAPS FOR CARVING

Assorted Sizes and Shapes

Send $1.50 for Generous Box Postpaid

PENOBSCOT CABIN COMPANY
CAMDEN, MAINE

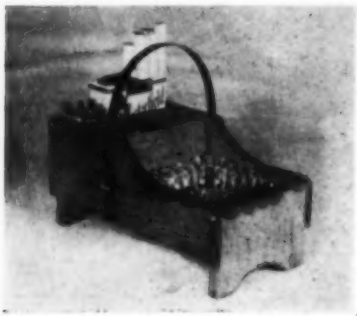

MINIATURE
BLACKSMITH'S BENCH
SMOKING SET
$1.50 Postpaid

This miniature Bench is made of Pine wood, stained and varnished in a warm brown tone. The ash tray is of glass and is removable for easy cleaning. There is plenty of room for matches, packs of cigarettes, etc. Size 3½" x 6½". Practical as well as decorative.

Write for FREE illustrated literature on other unusual items for your home or for gifts.

PINELAND PRODUCTS COMPANY
25 Everett Avenue-South Portland *7, Maine

reproductions of the Early American tinware women had become "so crazy about painting." Pa's autobody shop was a natural place for these ladies to come, first to have their antiques repaired, then, as they grew scarce, to have reproductions made.

So Allan turned to tinware in his spare time; and Edna, bitten herself by the decorating bug, began to take painting lessons.

YANKEE was largely responsible, the Jamnbacks reveal, for their ultimate decision to establish themselves in the mail-order business. Always an avid reader, Allan decided three years ago to put in an ad for a couple of the tinware items he was then making. The family was amazed by the response; orders came in from as far away as Alaska and Porto Rico.

As a result of a trip Sigi took back to Finland, the couple had become interested in ancient Viking ornaments. Thus, as a second string to their collective bow, the Jamnbacks eventually began manufacturing a line of reproductions called Scandia Jewelry—which complemented the tinware very nicely.

It has meant a lot of headaches and hard work, of course, as well as considerable sacrifice. They have been plowing all their profits back into the business; and Edna and Sigi occasionally cast a wistful glance at their friends' pretty new clothes and shiny new cars.

"I think that if it weren't for the business, I could have things like that myself," Edna says. "But mostly it doesn't bother me—I feel I'd rather be 'doing' than 'having'—"

Which might stand as a motto for the whole family.

FLETCHER FARM CRAFT SCHOOL

The Society of Vermont Craftsmen announces its fifth season of classes in arts and crafts at Fletcher Farm, mid-way between Ludlow and Proctorsville, Vermont. Beginning June 30th, instruction (in two-week periods) will be given in Design, Painting, Weaving, Jewelry, Early American Decoration, Pottery, and Teacher Training. For further information write to Miss Anna E. H. Meyer, Treasurer, Society of Vermont Craftsman.

BRANDON VERMONT

Chaperone says KEEP OFF!

Keep Dogs Off Furniture, Rugs, etc.

Protects anything you want your dog to let alone. Shake on a little **Powder Chaperone**—you can't smell it; dogs avoid it. Easy way to train. Use on slippers, drapes, etc., to stop puppy damage. Harmless to everything in the home. Keeps male dogs away from females in season.

Send No Money—Order **POWDER CHAPERONE** C.O.D. **$1** plus postage (or send $1 bill at our risk and we'll pay postage. *Money-Back Guarantee.*

KITTY CHAPERONE—Prevents cats from clawing and ruining expensive chairs, drapes, rugs, etc. Keeps them off anything you want to protect. Shaker Pkg. **$1.**

LIQUID CHAPERONE—keeps dogs, cats, other animals away from evergreens, flower beds, vegetable gardens, garbage cans, etc. Harmless to you, your pets and your plants. Economical—just spray on; won't wash off. 8-oz. **$1;** Qt. **$3.**

SUDBURY LABORATORY, Box 154 S. Sudbury, Mass.

Stores: Write for Special Offer

Zipper Bags and Cosmetic Bag shown in photo

HAGGLUND STUDIOS
Route No. 2
HENDERSONVILLE, N. C.

HAND CARVED LEATHER BAGS FLORAL, ANIMAL, or SCENIC DESIGNS

Send sketch, photo or description or choice of above. Hand laced, lined, strong carrying loop or shoulder strap.

Deep Shoulder Bag	$35.00
Zipper Bags,	
14" long	25.00
12" long	15.00
7½" long	10.00
Cosmetic Bags, 5" x 5"	5.00
Rosary Purses, 3" x 3"	3.00

Postpaid Tax Inc.

IF you had a deft and doting grandfather, he may have whittled you a wooden doll like one of ours. If so, you know how nostalgic and wonderful they are. Our *"Holly"* is all hand carved, jointed, 10", a collector's darling and nice to have around. $8.75 ppd.

Brochure.

HOLLY DOLLS OZONE, TENN.

THE WOOD SHOP

Specializing in Cut Out Signs and Pine Articles of Colonial Designs

DAVID A. HUNTER
R. D. 3 Great Barrington, Mass.

CAN YOU BRAID SMALL SILK MATS?

Gift shop wants small, hand-braided silk mats 5" to 15" size. Braiding must be well done. Send sample mat and prices. Also interested in finely done and original craftwork. Send details.

THE WORKSHOP
1009 Narragansett Blvd., Edgewood, R. I.

INSPIRE YOURSELF
or Your Friends
with THE TREASURE CHEST

An attractive gift at any time
A Little Wooden Chest
containing 160 tiny Rolls of Bible Promises
printed on beautifully tinted parchment
paper
$3.00

The Castle Associates
51 E. 42nd Street
Suite 606
New York 17, N. Y.
Wholesale price on request

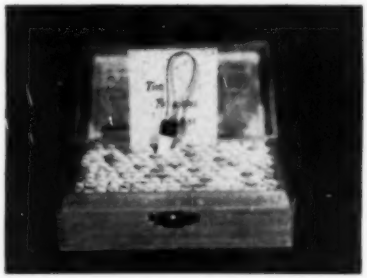

TWINKY DOLLS

Doll house and costume dolls priced from 65c to $3.
Jointed and plastic 2" to 6"
Felt bean bags in animal shapes 65c. Miniature oil painting 1" x 1¼", 1½" x 2½", 50c—$1.00.
Send stamp for price list.
ETHEL R. STRONG, R. F. D., Wakefield, Mass.

SILVER TINT POLISH!

Plates as it polishes! For tarnished and copper showing silverware, jewelry, etc. Your copper penny. Silver Tint Plated as "sample" for 15c. Regular $1.75 Silver Tint jar as sample, $1.35; Larger jars at $2.50, $5.00 up. Order today, prompt friendly service!
MAZZA'S ELECTRO CHEMICAL SERVICE
398A Columbia Street, Cambridge 41, Mass.

AN AMUSING
JOINTED TOY

shown or as a clown or bellboy. Grownups like him. Wonderful for occupational therapy. $2.25 each or a construction kit for you to assemble and paint, $1.15. Patterns 60 cents. CODs accepted.
TURBEVILLE
P.O. Box 27 COLUMBIA, S. C.

PENNSYLVANIA DUTCH DECALS

Add quaintness, charm, color to furniture, glass, metal, etc. with these hand printed authentic Dutch designs.
12 barn symbols 3" dia $1.00
24 barn symbols 1½" dia 1.00
5 bird and floral app. 5 x 5" 1.00
Heart & tulip border ¾ x 36" and 6 cor. des. app. 2 x 2" 1.00
Sent postpaid. No C.O.D.'s
STETZ PHOTO PROCESS ADV.
P.O. Box 1371 Dept. 26 Allentown, Pa.

Mr. H. Leroy Corkran, du Pont Building, Room D-13066, Wilmington, Delaware, has been trying for two years to purchase an Eli Terry clock, with no success. If you have one, or know of any place he can obtain one, please write him direct.

You probably saw the advertisement of The Flag Shop, 28 Monroe St., Amesbury, Mass. last month. We never knew a place that specialized in flags before. Funny how people take flags for granted. You can get an American Flag as small as 2 x 3 ft., or as big as 20 x 30 ft. The Flag Shop also has pennants, religious flags, bunting, United Nations flags, and all accessories. They have a good motto: "Be proud you're an American—show your colors."

In Leominster, Mass., the newly organized Arts, Crafts, and Hobby Club is gaining recognition. It already has sixty charter members from towns within a radius of sixty miles, and hopes to attract people from even further. Fifty-two different types of hobbies and crafts are represented. Besides having outside speakers on various subjects, the Club is planning to sponsor a variety of classes. Their second Annual Hobby, Arts and Crafts Show will be held April 17, 18, and 19 at the Leominster Recreation Center. All YANKEE readers are cordially invited to attend. If any of you wish to display your hobby or crafts, contact Jerome Chickering Smith, Depot Road, Wetminster, Mass., and he will send further information and entry blanks to you.

WEBBCRAFT

Once Again Offers

A limited number of sets of:

GRANDPA WEBB'S
HI-Q BLOCKS

Set of 35—$2.50 plus postage

WEBBCRAFT

Box 18
Bloomfield—Connecticut.

IF YOU DO ANY HAND KNITTING AT ALL DON'T WAIT ★ SEND FOR YOUR FREE SAMPLES TODAY AND COMPARE

"Your Satisfaction is Our Success"

HUDSON YARN COMPANY
75 Clifton Street Attleboro, Mass.

CHIMNEY CORNER
CRAFT CENTER

Handmade and made to order Jewelry, Copper and Pewter articles
Craft Instruction
Overnight Guest. Breakfast. An excellent place to stay. The birthplace of Franklin Pierce

LOWER VILLAGE
Hillsboro, N. H. Gertrude L. Davis, Prop.

AN EXCEPTIONAL OFFER!!

TO GET NEW CUSTOMERS WE OFFER THIS ADORABLE

PERSONALIZED DEMI-TASSE
CUP AND SAUCER

Complete with Mahogany Finish Stand for—Wedding, Anniversary, or any event

JUST 50c

This gleaming cup and saucer is made of fine highly glazed china—flower design is hand painted in exquisite colors. First names of the couple imprinted in gold colored letters. Lovely addition to the mantle knick knack shelf—you'll be thrilled!
Include 15c with each set ordered to cover postage and handling.

—No C.O.D.'s please—

THE MIDWEST AMERICAN SALES CO.
7516½ N. Ridge Ave., Dept. 92
Chicago, Illinois

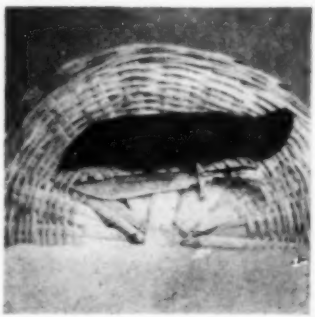

MEXICAN HUNTING KNIFE! Eight inch hunting knife; Neatly engraved; inlaid handle. With hand-tooled leather scabbard as illustrated. Postpaid and insured $2 each.

LITTLE BEAN POTS! Mexican made from heavy steel. Give good service and fine to cook in. Because of their small size they are excellent for "left overs." Make nice what-not ornaments and ideal for card game or party favors. Two sizes: 5" diameter, 2¼" deep and 5¾" in diameter and 2½" deep. Both with side handles. Grey enamel finish. Neatly fitting lids of same material and finish. Either size, postpaid and insured $1.50 each. Please! No C.O.D.s at these prices. Prompt refund will be made on any merchandise returned intact within ten days.

WALTER A. FILMER, 910 Marion St., Pharr, Texas

YANKEE FASHIONS

by Natalie Morrison

Time to catch up on questions in the mail. Must be a lot of you gals who stick to your knitting, and do your own weaving, in view of the many queries concerning yarns. So to name a few:

Novelty Yarns: Hand weavers, try the Lily yarns for original, unusual textures in your work; cotton novelty yarns—twisted nubby surface gives pleasing irregular appearance to table mats, upholstery and other materials.

Metallics: non-tarnishing 2-ounce tubes in gold, silver or copper. Write for Lily price list showing these and other handweaving favorites in cotton, wool and linen. (Lily Mills Co., Dept. K, Shelby, N. C.)

This month the keynote is smart rain wear. The rayon number above is one of the Sherbrooke Raintogs.

Handweaving Yarns: Silk, wool, rayon, cotton and tinsel Boucle, ratinae and nubby yarns. Free samples on request. (Eureka Yarn Co., Inc. Dept A., 621 Broadway, New York 12, N. Y.)

Home Grown Knitting Yarn: Lydia Foote has it in natural brown, from black sheep, and natural white. Postage free anywhere in U. S. (Lydia Foote, Paradise Avenue, Newport, R. I.)

Where to get luggage and handbags repaired: The Saddlery Shop, Sears St., New Bedford, Mass. Locks, handles, catches, zippers, straps, hangers—for luggage, handbags and trunks. Buckles, snaps, leather, Dyanshine, saddle soap. Send old parts for sample. Also a repair depot.

And speaking of bags, here is a unique and useful zipper-top bag for shopping. Folded, measures 10 x 14—extended, 17 x 14. Black or tan gabardine, waterproof. With zipper top and inside pocket. (The Osborn Co., Princeton, Mass.) Postpaid $3.50, check or money order.

Another Sherbrooke—gray rayon flannel with contrasting polka dot lining.

The House of Bigelow presents Personalized Gifts. Combining photos with identification bracelets, rings and lockets. All photos are made in new "Mystery Color Porcelite." Unconditionally guaranteed. Should they crack, peel, bend or discolor, the House of Bigelow will replace any time during the buyer's lifetime without charge. Simply send them a snapshot photo or negative and advise them on the color of hair, eyes and wearing apparel you wish, and they do the rest. Your original photo will be returned to you. Some pieces are chrome plated, some genuine sterling silver, while others are gold plated—there is also a compact in Elgin Bronze. Address your inquiry: 74 The Fenway, Suite 24, Boston, Mass.

Blue or black Sherbrooke Ottoman raintog.

PANTS SALUTES PANTS

SUPER VALUES

ALL RAYON GABARDINE—In the most popular colors, tan, brown, green, blue grey. Smartly tailored. Pleated fronts up to 38 waists. **SPECIAL at $4.95.**

MONEY BACK GUARANTEED

SHIRTS - $2.95
PANTS - $3.95
JACKETS - $4.95

TO MATCH IF DESIRED

Combination 3 Pc's Special, $11.00

Direct From Factory Warehouse. Made of Fine Sanf. Army Twills. Colors tan, grey, forest green. (1) shirts **$2.95** (2) pants **$3.95**, (3) Zelonized Zipper Jacket to match **$4.95.** These garments are top quality, recently advertised in Life magazine, and endorsed by Good Housekeeping. Send check or money order, add 25 cents postage.

GRANITE SALES COMPANY
13 Old Colony Avenue, Wollaston, Mass.

Hand Made Jewelry
by
E. BYRNE LIVINGSTON

Designer-Craftsman
ORIGINAL CREATIONS IN STERLING

418 Central Park West NEW YORK — **NANTUCKET Correspondence Welcome**

GIVE NYLON THREAD
For Easter *For Spring Sewing*
Lovely Pastel Shades
One Dozen Mixed Colors
125 yards per spool $1.25

6508 Persh. Blvd. Kenosha, Wis. **HOUSE OF JAN** Groton Conn.

FROM SCOTLAND..TO YOU

A Gentleman's Dream Of What A Sweater Should Be!

Absolutely featherweight.
Incredibly soft and finely knit to a finished perfection.
Ideal for sports wear or dress.
A Sweater with a subtle air of imported quality and distinction.
Navy - wine - camel - gray - lovatt green - saxony blue - in sizes 36 to 44.

Sleeveless slip-overs $10.50
With long sleeves 14.50

Mail orders invited - Prompt delivery postpaid
Kindly send check or money order to

carol cravats
GENTLEMEN'S WEAR
144 Newbury St. at Dartmouth, BOSTON 16, MASS.

SCOTCH PLAIDS

Beautiful plaids, or clan tartans, in a lovely material imported from Scotland.
100% Wool 54" wide **$7.50** per yard
Hard to get, authentic tartans for Skirts, Slacks, Dressing Gowns, Shorts, Men's Sport Shirts.
Choice of many clans . . . Send for samples

Robert E. MacWilliams
Box 201—Boston 30, Mass.

TRIM TOE NAILS

NOW! you can **Clip Those Tough Toe & Finger Nails** *Safely, Easily, Quickly with.* **CLIPMASTER Nail Clipper** *Professional Way!*
Ideal Gift • For Men, Women, Children
Precision Made • Durable Stainless Steel

Reg. $4.00 **$2.95** ppd.
10 DAY FREE TRIAL
FREE Folder "Foot Care & Exercise" by Nat'l Foot Health Council, included
Satisfaction Guaranteed or full refund
IDEAL MFG. CO., X-312 E. 27 st., New York 16, N.Y.

NICHOLLS BUTTON BOOKS

BUTTON HAND BOOK 1150 buttons in color and half-tone, numbered and valued $3.85.
Supplement I—400 more buttons $2.00.
Supplement II and Index to button books, $2.75
Supplement III 700 more buttons indexed $3.50

FLORENCE ZACHARIE ELLIS NICHOLLS
114 Overlook Road, Ithaca, N. Y.

100% First Quality
KENDEX NYLON HOSIERY GUARANTEED AGAINST
Runs and Snags regardless of cause
15 Denier - 51 Gauge
Size 8½ to 11½—short-medium-long
Colors:—Dusty-Star-Morn-Visa-Spice
3 pairs for $3.79—6 pairs for $7.43
Written guarantee gives you free hose if Kendex stockings run, snag or show excessive wear within guarantee period.
Guaranteed up to **Three months.**
Postage Paid—Check or Money Order with order.
A & B Products Co., Box 23, Back Bay Annex, Boston 17, Massachusetts

Handmade Leather Bags

Leather outside . . .
Leather (white) inside . . .
And Leather in between . . .
In deerskin, cream or light luggage
$11.00 + $2.20 F.T.
In capeskin, red or navy
$10.00 + $2.00 F.T.
Check or money order—we pay postage
The Carry All Lenox, Mass.

GEM STONES cut to fit your mounting. If your stone is too large, we recut it to fit your bezel. Our rough material may have the color you want. We can cut what you want.
ROCK CRYSTAL STARS, cut and drilled so you can mount them, for pendants or ear drops. All sizes **$2.00 each.**
STRING OF ROCK CRYSTAL BEADS $10.00
ROBERT F. BICKFORD
Norway, Maine
Maine's Pioneer Gem Cutter

WHAT FUN LIFE CAN BE
when you own a garment of sturdy colorful Irish Tweed handwoven in the tiny village of Avoca. Not only will your friends remark how well you look in it but you will have the snug self-confidence you usually feel only in your favorite fireside chair.
Styles: simple for long wear. Prices: very reasonable. Come and choose your own piece and let me measure you. (Putney is on Rte. 5 near Brattleboro.) Or send for details. By the yard too.
CAROL BROWN, Importer, Putney 10, Vt.

Appropriate for beachwear this summer, are the lovely charm bracelets of exotic shells—from Clem McPhee, 1742 Jackson St., Hollywood in Florida. There are 9 small, natural shells on a plastic chain, with a dainty booklet, giving the name of each shell, and a few shell facts. A truly interesting and practical item, at a very low price, $1.00 postpaid.

Enjoying a renewal of popularity are the rock crystal beads. In addition to the more familiar necklaces, Robert Bickford, of Norway, Me., cuts and drills rock crystal Stars, so that you can mount them, for ear drops or pendants. All sizes $2.00 each. Drop a line to Maine's Pioneer Gem Cutter: Robert Bickford of Norway, Me.

Not too early to be thinking about playclothes accessories.

We saw these in the catalog of the Chet Studios, Middlebury, Conn.: Captioned, "Head to toe from Mexico," a Sombrero (really, that is the word for it down Rio Grande way). But to us, it's the Farmer's Hat, in a massive handwoven straw 18" brim. Cute, gay and such fun to wear in the country or at the beach. $1.50 each ppd.

And Espadrilles. Here again, and gayer than ever, because of the brilliant contrast

REAL SHETLAND YARN

Imported from Scotland 65c per ounce

With this distinctive yarn you can duplicate the fine quality and expensive appearance of Imported Handknit cardigans and pullovers.

Send for free sample card of 18 shades

SHETLAND IMPORTERS Box 317, Pittsfield, Mass.

Mary Bater

Lake Lemuel Ranch
Marvin, South Dakota

Organdy tea aprons, assorted pastels, each . . . $1.00
Three piece baby sets in wool $5.00
Handpainted handkerchiefs, 3 for $1.50
Linen handkerchiefs, crochet edge, 3 for $2.50
Surprise package of handmades $2.00
Complete list of items . . . . . $ .10

GIFTS THAT ARE ALWAYS APPRECIATED

You always need house dresses. I have Brunch Coats and Smocks ranging from size 14 to 40 in 80 sq. in. percales in gay prints or plain colors.

You can have these made up for $4.00 or ready cut to sew for $2.00.

MRS. DORIS L. PHELPS
R.F.D. 1, Fairview Drive, Elmwood, Conn.

ELECTROLYTIC

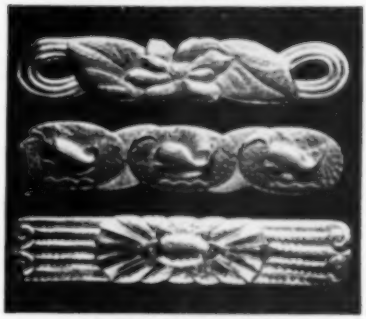

BRACELETS

Did you ever wear copper to stop pains in muscles? Would your friends laugh if you did? If you wear them at night, no one would ever know and you discover something!

Mrs. S. writes, "I've just had a telephone message from a chronic victim to whom you sent bracelets. He was almost hysterical because after wearing bracelets for two days, he can now close and open his hand, which he hasn't done for a long time!"

Above bracelets $1.85 each while they last
The first cost is the last
Full info, prices on request

MARY TUCK
BROOKFIELD, CONNECTICUT

"Tidi-Dryer"

LINGERIE and STOCKING DRYER

- **Hang it over shower rod or back of chair.**
- **Of practical value daily.**
- **Ideal for home use, apartments, dormitories, cabins.**
- **Priceless on a VACATION.**
- **Lovely also as a hostess gift.**
- **Cleverly designed, attractively packaged as gift item.**
- **Modestly priced at $1.25 sent postpaid. NO COD'S.**
- **Be good to yourself, daughter at school, and family.**
- **Order a few TODAY.**

ALBIA PRODUCTS CO.
1 East 42nd St., N. Y. 17, N. Y.

It's New

ZIP-SLIP

MAKES ZIPPERS ZIP

Open and shut with ease. Will not stain or soil. Ideal for zippers on clothing, garment bags, handbags, jackets, snow suits, galoushes, golf bags, etc. Send 50c for 2 Zip-sticks, mailed postpaid, no COD's please.

ALBIA PRODUCTS CO.
1 East 42nd St. N. Y. 17, N. Y.

Avoid wrinkles

Stop squinting

and wrinkling your face when you read. Relax your eyes and the muscles around them by using a *Featherweight*—the new long-lens magnifier that helps you *see better* and *look younger*. Its 3¼" lens shows newspaper print a column wide—magnified 2½ times. Weighs only 2 ounces—so much lighter and easier to handle than most magnifiers that it can be held *steadily* without trembling. Choice of Black or Blonde Onyx. Send check or money order for $3.95 (postpaid). If not completely satisfied after a 10-day trial, money will be refunded. Edroy Products Co., Dept. Y,480 Lexington Ave., New York 17.

between canvas uppers and hand-woven hemp soles. They come in white uppers with red soles, blue with yellow, red with yellow, brown with yellow. Long tapes wind around ankles securely. Sizes 4, 5, 6, 7, and 8. When ordering send tracing of foot and shoe size. $2.95 pair ppd.

If you are spending more time outdoors nowadays, there is good news for those of you who wear glasses. Sun-Clip nonbreakable plastic sun glasses clip right on your regular glasses. Give you comfort and protection from sun rays. $1.00.—Order from: Domar Products, Inc., 7016 Euclid Ave., Cleveland 3, Ohio.

Do you like fine hand-made things? Almost anything you wish in Special Order work—aprons or art work; dolls or dressmaking; pinafores or pin-cushions, etc. —from Women's Community Guild, 10 Linden St., Brattleboro, Vt. Write them.

FORTIFY BRAND — All Natural Vitamin-Mineral Food Supplement

6 Tablets Represent:

B_{12}	12 Mcg.		
Vit. A	5000 Units	125%	M.D.R.
Vit. B_1	400 "	100%	"
Vit. B_2	333 "	100%	"
Vit. B_6	2 Mg.	100%	"
Plus all vitamins of whole B Complex found Naturally in primary Yeast.			
Iron	20 Mg.	200%	M.D.R.
Food Calcium	1000 "	120%	"
Food Phosphorus	400 "	50%	"
Iodine	0.1 "		

Plus other trace minerals which naturally occur in Edible bone Meal, Kelp and Yeast.

Bottle of 100 Tablets $3.95 300 $9.95

Write for booklet, "Nutrition & Health". Send 5c to cover mailing. FREE with an order.

HEALTH INSTITUTE

KENNEBUNK, ME. P. O. Box 7

When on TV you see Gillette, Think of CLEANTIES, where you can get Gillette Blue Blades by mail from us With Neckties cleaned. No need to fuss.

We do 4 ties as good as new for just $1.00 Postpaid to you. Send stamp for a shipping Pouch to ship your soiled ties in or send 10 cents and we will send pouch and your choice of either Gillette blade, Dill's pipe cleaners, Shoe laces, Scoldy Lox Bobby pins, Red X safety pins or Adhesive bandages. Our cleaning service (now combined with Dime Store service) is used and endorsed by business-men, wives and mothers throughout the U. S.

Cleanties, Albion, R. I.

Home Grown Knitting Yarn

We have it in natural brown—from black sheep—and natural white. Spun from the wool of our own flock. Quarter pound skein $1.25. Postage free anywhere in U. S.

LYDIA FOOTE

Paradise Avenue Newport, R. I.

ORIGINAL DESIGNS

on linen skirts—made to order

Featuring a striking hand embroidered pocket in modern design, no two alike. $25.00 each. For individual sketches write to:

EILEEN LEE BLOCK ISLAND, R. I.

SOFTEN YOUR FEET!

Callous and hard dry skin needs a lubricant. Get **NOEL ADAIR** Foot (Emollient) Creme with lanolin. Aid to healing abraded skin between toes. Conditions tired, tender burning feet. Quickly absorbed. Reduces Hosiery bills. 55c a jar, 2 for $1.00, tax incl. postpaid, No C.O.D. Money back guarantee.

ADAIR COMPANY, DEPT. Y

P. O. Box 1025 Worcester, Mass.

The Original YANKEE SWOPPERS' COLUMNS

Advertisements for the Swoppers' Columns may be sent in by subscribers or non-subscribers for free publication here. However, we reserve the right to edit the wording, or to refuse to print them altogether. Swops for cash are not acceptable here. These—as well as any swops in which your name must appear—are carried in the Classified Section (10c a word). All copy for this section must reach us a month ahead of the issue you have in mind.

To answer an ad, enclose a plain stamped envelope for forwarding addressed to the box number and your answer will be forwarded. We do not divulge the names of swoppers. Any unethical or unfair dealings become violations of the postal regulations and will be dealt with as such. Send all mail pertaining to swoppers, care of YANKEE, Dublin, N. H

A beautiful old organ with false pipes. Tone splendid. Will swop—just tempt me right. D510 N. Y.

White Kenmore coal or wood stove with or without oil burners (white stand and white metal oil container) and full-size child's bed with movable side. Also hanging fixture (for oil lamp). Will swop for snow plow (for pickup truck) snowshoes, 410 rifle or what have you? A600 N. H.

Ermine coat, size 16, 40 inches long, in perfect condition; muff to match. Will swop for Royal Worcester, Dolton, Copenhagen figurines. A601 O.

Want pattern chinaware, statues, hen or nest dishes, etc., and potholders with faces. Offer aprons with matching holders, pincushion in shape of hat. A603 N. H.

Would like stationery, woolen yarn and woolen material suitable for hooked rug, have perennials; African violets, small plants and leaves. A604 Pa.

We have a collection of early tools. Would like to swop these for old coins. A605 Mich.

Have beautiful silver fox collar large crocheted center piece in pineapple pattern to swop. Could use piece of black or grey Persian lamb, or what am I offered? A606 N. J.

I want sterling silver flatware, antique gold jewelry, girl's clothing (size 4 and 5). Will send you black fox muff and matching length of fur, nosegay teaspoons, and two California gold pieces (old)—one has ring attached for a chain. A607 N. H.

Have Allen & Ginters, Duke's cigarette cards, sell, swop, exchange old U. S. Stamps. A608 Mass.

2 new 7.60 x 15 tires for Indian head pennies or other old coins U. S. only or what have you. A609 Conn.

Collector would like to trade Commemorative halves, large pennies, and foreign coins with other collectors. Also have 2-volume Century

dictionary to trade, brand-new condition. A610 N. Y.

Will swop pennies. A611 Mass.

Need various odd volumnes by Hewlitt, Irving, Staunton, Cook, Fairfield, Hodges. Write me your needs. A612 R. I.

Outboard motor, red fox fur piece, lady's muskrat coat, man's heavy winter overcoat, electric orange juicer, small electric mixer-beater, LaSalle Extension University course in higher accountancy, tennis racquet, lady's wedding ring, Mark Twain's old book "A Tramp Abroad," and old books, man's toilet set, old violin, pair of antique Roman wall dolls (soldier and his lady) in costume. Will trade for musical instruments or what have you? Make me an offer. A613 N. Y.

I have cameras; roller skates; 8-day clocks electric clocks, car horns; buttons; beads; bird cages; electric lamps; keystone projector; used records, magazines; preserving jars; and dozen of other useful articles all in good condition. If interested let's swop lists. A614 R. I.

Anyone interested in a Jenny Lind Program? Hand crocheted bedspread for double bed (popcorn) old valentines and Xmas cards. I'm interested in old bedside tables, gilt mirrors with painting top section, old cobbler's bench, swirl maps or any tall antique lamp or what have you? A615 N. Y.

Offer 16 mm movie camera, 750 stereoscope cards and viewer, old magic lantern with a few slides, Daniel Pratt weight clock, job lot of ladies new rubbers and overshoes, oilomatic gun type power burner and controls. Want high power binoculars, typewriter or offers. A616. Mass.

Offer U. S. Commemorative postage stamps from 1892 to 1932 issues and other items in exchange for old bank cancelled checks. A617 N. Y.

Will swop long list household and carpentry items for home work shop tools. Let's swop lists. M618 Mass.

Artist will swop hand-painted stationery, woodburnt designs, plaques, rocks, textiles, etc. for books or flower seeds. A619 Wisc.

Will trade hand drawnwork linen towels, luncheon set, handmade aprons for pitchers or any kind of pretty china, or buttons. A620 N. C.

I have a cleared house lot 30 x 90. Has nice pine trees on it, at Glen Echo Lake in Charlton, Mass. Want (wool) braided rugs in exchange. A621 Mass.

Grandpa's heavy barrel target rifle rusting away in your attic? I'm looking for one that I can clean up and shoot in competition. Tell me your needs. All replies answered. A622 Vt.

Have an old flax wheel in perfect condition. What have you to offer for it? A623 Mass.

Will swop paintings on wood, plaques, bread boards, hot dish pads, potholder racks, pin-ups, for books, used views, cowboy music or what have you? A624 Wisc.

Many articles of merchandise and equipment from a 70-year-old drug store, together with pine and walnut boards from counters and shelving. Will swop for fine 19th century U. S. stamps, on or off cover. A625 Mass.

Will swop interesting handmade shell bud vases, flower vases, flower pots, cigarette boxes, picture frames, etc., for old but good condition cups, plates, bone plates, tea pots, creamers, etc. A626 N. J.

Have bound volumes of Youth's Companion 1894, 1985 and 1896. And thousands of miscellaneous numbers dating from 1861 to 1921. Will exchange for stamps or what have you? A627 Mass.

Will swop a banjo ukelele in very good condition for old revolvers or any old guns or ammunition. I also have many old convention metals and pins. What have you? A628 Md.

English motorcycle enthusiast has several years consecutive issues of a popular English motorcycle magazine and wishes to swop them for U. S. Magazines. Particularly ones of similar interest. All letters will be answered. A629 Eng.

Do you have National Wildlife Conservation stamps, or National Geographical magazines to trade? Mention what you'd like in return. A630 N. H.

Have a 1951 7 ply rubber hull boat (trade name Folbot) with accessories, sails, carrying bags, etc., for sailing rivers, lakes, shooting rapids, etc. Holds 2 adults and 400 lbs. equipment and supplies. Will send pictures to interested party. Will swop for furniture made before 1840 or rose medallion dishes or what have you? A631 N. Y.

Want one-man chain saw in good condition. Preferably McCullough. Have original oil paintings, paint sprayer, or what would you like? A632 Vt.

Need Macomber or La-Clerc foot loom also large hooked or braided rug, also Dutch dresser for dining room. Have Spanish Guitar, 2 mandolins, 4 very old black and gold chairs, also Queen Anne dining set, round table, large buffet, 3 chairs, books and books, many Prep (45) and College 5-51, novels and Biogs. A633 N. H.

Will give first American edition (August, 1915) of Galsworthy's "The Freelands," or

the first commercial edition of Norris' "The Pit" for an accumulation of wine tax or other revenue stamps—documentary, etc. A634 Wisc.

Have a set complete, new and unused, of the popular science in twelve complete volumes, 4240 pages, edited by the famous Grolier Society. Would like to swop for printing press or adding machine. What have you? A635 Mass.

My 410 3 clip shotgun with shells and cleaning rods. Also "Antique" magazines. Old bound issues of Harpers and Scribners magazines. Old books, and about eight hundred assorted prints, some colored and uncolored. Also few old autographs. Offered in exchange for your Indian relics, Fossils, minerals and curios. A636 Wisc.

Complete marionette theatre and marionettes as illustrated in "Marionettes Mark and Shadow" by Mills & Dunn pages 50-51. Will swop for what have you? A637 N. H.

Wish to swop my black seal fur coat size 16-18 for: a dozen tatted hankies with butterflies in corners. Will send thread and hankies and pattern of butterfly. Perhaps there is something else you wish for if not interested in fur. A638 Mich.

Have hammered aluminum electric table broiler, also electric casserole slightly used, (wonderful for beans) also a new chrome fryer with cover (new). Will swop any or all of these for hooked or braided rugs. Must be new. A639 Mass.

Am interested in obtaining wood carving tools for which I am able to trade various hand-carved objects of professional standards. I guarantee value for value in all transactions. A640 Mass.

Tired of your tape recorder? I have a new Dunlap drill press used only a dozen hours which I will swop for a tape (not wire) recorder in good condition. Press drills to center of twelve-inch circle. Motor is one third horse power, 1750 R.P.M. A641 Mass.

Retiring from the millwork and lawn chair manufacturing business. Want good Yankee to carry on. Can make $100 per day. Equipment includes: table saw, chucking machine, cut-off saw, swing saw, cloth cutting machine, cloth stripping machine, disc sander, drum sander, shaper, dip paint process unit. All equipment is new or rebuilt. Will give all wholesale sources, selling information, patterns, jigs, and fixtures. Trade for value of one good cow to any honest and industrious Yankee. This concerns only equipment and things mentioned. No building for sale and I don't want the cow. A642 Iowa.

JOB EXCHANGE

Let me help you attain health, happiness, abundance, the Truth Way. Will give you this teaching for what have you. JS424 L. I., N. Y.

WANTED FOR SUMMER months accommodation by seashore for one middle-aged lady in exchange for tending gift, antique shops, or rendering personal service a few hours every day. Full particulars in first letter. Write Box KVW, % Yankee, Inc., Dublin, N. H.

Cranky old maid, (Yankee) with some training and experience in horticulture, wishes summer job with small, established nursery concern in New England, May-September. Write Box XYZ, % Yankee, Inc., Dublin, N. H.

Capable man with small family seeks opportunity to assist arts and crafts business. JA643.

Wanted: Permanent housekeeper for family of 2 adults and one child. Must be experienced and in good health. Must be a good cook. Private room and bath. $30 a week. Mother with daughter (7 to 17 years) will be considered. JA644.

1000 EMBOSSED BUSINESS CARDS
$4.50 postpaid.
Write for FREE sample and style chart.
C. C. MILLER
P. O. Box 7912, Pittsburgh 16, Pa.

EARN UP TO 50 DOLLARS WEEKLY working in spare time at home. No investment, no special training required. Send dollar for copyrighted plan. **A. C. Wood, Box 505, Natick, Mass.**

YANKEE **INDEX**
to Volume 15 for year 1951.
NOW READY.
Free to Schools and Libraries with all subscription renewals.
25c to others.
YANKEE, Inc.
DUBLIN, N. H.

The TRADING POST

10 cents a word payable in advance

"DAVID'S FOLLY" Earthworms make topsoil for gardens and turn compost and garbage into fertile soil. Free Folder. "David's Folly" Earthworm Farm, West Brooksville, Me.

DUPLEX—in a beautiful location $25,000, L. I. Principals only. Box VBD, c/o YANKEE, INC., Dublin, N. H.

100 SINGLE SHEETS 5½x8½; 50 envelopes imprinted with name and address $1.00. Bunker Press, 88 Abbott Road, Dedham, Mass.

LINCOLN, Indian Head Pennies. Nickels, dimes, worth dollars. Buying, selling list. 15c Brooks, Glenrock Ave., Malden, Mass.

SELL NAME PLATES for homes, offices. $1.98. You make $1. Free samples. Write: Colorplastics, 214 Summer, Boston, Mass.

ASSORTED HAND HOOKED wool rugs. Quilts Reasonable. Eastman, Pepperell, Mass.

DIRECT FROM FOUNDRY at bargain prices cast iron horse hitching post heads (antique reproductions) also lamps made from the same. Discounts to dealers. Foundry To You Co. Worcester 2, Mass.

WANTED: REWARDS OF MERIT. Preferably on paper. R. M. Savage, Bingham, Me.

START VENETIAN BLIND laundry. Profit opportunity lifetime business. New machine. Free booklet. K.P. Co., 101 S. 44th St., Philadelphia 4, Pa.

100 Mixed Buttons $1.00. Satisfaction guaranteed. Box 59, Nashua, N. H.

FOR SALE, ON SITE—Huge Oak Beams from 18th Century House, Essex County, Mass. Henry R. Atkinson, 30 Heath St., Brookline, Mass. Tel. LOngwood 6-6831.

$1.00 WILL BRING 125 queer old epitaphs found on fast decaying tombstones. These were gathered because of their quaint humorous wording. A gift of 15 epitaphs collected from several countries will be sent with each order. Atkinson, Blandford, Mass.

BABY BLANKETS HANDWOVEN of finest quality 100%. They are very soft, light and cuddley, retaining shape after washing. White with pink, and blue border, or all solid color $6.00 and up. Mail orders promptly filled with postage prepaid and gift wrapped. No C.O.D. Satisfaction guaranteed. E. L. Pleasants, Wayne, Pa.

WORLD'S HANDIEST CAR accessory! Solves the "no coin for the parking meter" problem. For details write, W. A. Bacon, Gilman, Vt.

BRAIDING, HOOKING, QUILT woolens, percale pieces—4 lbs. $1.00; smaller cottons 10 lbs. $1.50; log cabin pieces 10 lbs. $1.50; rug cottons 10 lbs. $2.00, bright blanket pieces 50c lb. Postage extra. Joseph Demenkow, Abington, Mass.

SELL OR TRADE flared china lamp shade, hooked rugs, photo easel, pottery, zircon ring, coffee mill, goblets (plain), small wood picture frame leaves at corners, spoonholder, want black kidskin fur coat, clothing, typewriter, Write Box FMF, c/o YANKEE, INC., Dublin, N. H.

EDISON CYLINDER RECORDS, catalogs and machines wanted. Also old iron toys and Rogers' Groups. Fred C. Gray, Groton, Mass.

DECORATE DISCARDED FURNITURE & tinware for pleasure or profit. Free details. Y. Stewart, Bridgewater, Mass.

SUMMER COTTAGE LOCATED on the common of Old Newfane on Newfane Hill (See Yankee Sept. 1951): electricity, running water, fireplace, screened porch, lovely view. $2,500. HST, 741 S. Humphrey Ave., Oak Park, Ill.

GET RID OF money worries for good! The surest way to make money and have the things you want, is to start a business of your own at home, in spare time! Special "Mail Packet" puts you in touch with many proven, money-making offers! Send 10c for your "Packet," today! Argenzio Services, B-167, Rutherford 1, N. J.

WORLD'S HANDIEST CAR accessory! Solves the "no coin for the parking meter" problem. For details write: W. A. Bacon, Gilman, Vt.

HAND PAINTED WOODEN articles. Barbara's Hand painted Gifts, Falmouth, Virginia. Write for list. Enclose stamp.

WHAT FAMOUS CELEBRITIES—what great news events share your Birthday? Royalty, patriots, stage stars, sports champions—dozen notables born same day of the year in colorful script on 8 x 10 scroll. Also, day's famous firsts, discoveries, news headlines. Name inscribed. Full-price only $1.50. Send only name and birthday. 5-day service. Unique gift. Refund privileges. Free sample to dealers. Birthdate Research, Box #249-Y, Wall St. Station, N. Y. C. 5.

HOOVER VACUUM CLEANER for sale. Good Condition. Mrs. E. F. Blackmer, Belchertown, Mass.

PRIZE WINNING HANDCROCHETED full-size bedspread. "Water lily design." "Old Favorite" Bucilla super mercerized wonder-sheen crochet cotton. Price $900.00. Mrs. Sadie E. Broderick, 89 Deepwood Drive, Manchester, Conn.

AGENTS, SALESMEN WANTED. Man to earn $90 week up. Long needed invention. Advertised Saturday Evening Post, Country Gentlemen. Prospects everywhere. Full, part time. Exclusive. No investment. Free samples. Write Red Comet, Inc., Dept. 95-B, Littleton, Colo.

200 PERSONAL UTILITY envelopes imprinted with name and address on back flap $1.00. Bunker Press, 88 Abbott Road, Dedham, Mass.

WANTED—Spoons with Masonic insignia or significance. Card, Hotel Suburban, East Orange, N. J.

WANTED—SPOOL or thread cabinet, six or eight drawer, with divisions for holding spools in place, in good working condition. Miss Teresa Cooper, 1128 E. Michigan Avenue, Lansing 12, Mich.

LADIES SELL IMPORTED Mexican feather pictures, real natural-colored feathered birds, hand-carved frames, can make $40.00 spare time weekly. $1.00 brings sample picture and prices. Be first in your town (gift shops, roadside stands, and wagon men solicited). Write to "Feather Pictures," Centaur Products, 277C Jennings Road, Bridgeport 5, Conn.

GREAT CERTAINTY—CHRIST'S RESURRECTION." 25c Christian Evidence League, Malverne, N. Y.

TILES, YOUR FAVORITE scene, church, or home, hand painted and permanently fired on six-inch, cork-backed tiles. Ornamental and useful. Send photo with any colors noted. $5.00 postpaid, boxed. Mrs. Andrew Comstock, Buttonwoods, Warwick, R. I.

INSPIRATIONAL BOOKS HELP invigorate you!! Literature free. Publisher Cutler, Reading, Pa.

BEAUTIFUL HANDMADE COTTON play dolls. Wholesale. Retail. DANIELS' DINKY DOLLS. By 57, Grafton, Mass.

DAINTY HANDMADE, 10-inch, square-dance dolls $3.50. No two alike. Photo and list 10c. Mrs. Delaney, R.F.D., East Greenwich, R. I.

CHICAGO REPRESENTATION: DO you want to trade in Chicago? Need Business or private representation? Information? Write DIBLIK, P.O. Box 8405, Chicago 80, Ill.

WANTED: SUMMER DOWNSTAIRS room, board, slight amount extra care due to Asthma, by young man, rural only, moderate elev. prfd. Write Box GAD, c/o Yankee, Inc., Dublin, N. H.

COUNTRY LIFE AND seclusion near Berkshire cultural, recreational centers. Large airy furnished apartment, single unit; fireplace, modern conveniences; by week or month. Write P. K. Eaton, Lenox, Mass.

ENLARGEMENTS 5 x 7 FROM your negatives 50c ea., with folder 75c C.O.D. Eugene Studios, 111 Dorchester St., Quincy, Mass.

BECAUSE YOU APPRECIATE loveliness we know you'll like Presscraft Papers. Send for free catalog today, Gwen Frostic, Wyandotte, Mich.

WANTED GOOD SECONDHAND shoe stretcher for mens' shoes. A. C. Huntoon, Contoocook, N. H.

SPROUTED SWEET CHESTNUTS. Ready to plant Spring 1952. Kelsey's Chestnuts, Clinton Conn.

FOR SALE EASY Ironer, 1½ years old. Rarely used. Perfect condition. Mrs. C. B. Langton, 37A Codman Hill Ave., Dorchester 24, Mass. CU 6-0650.

LEATHERCRAFT. EVERYTHING NEEDED by beginners, advanced hobbyists and professional leatherworkers. Largest stock of supplies in U. S. Moderate-priced tooling leathers, top quality calfskins, tools, supplies, kits. Send 10c for Big Catalog. J. C. Larson Co., 820 S. Tripp, Dept. 0000, Chicago 24.

BIG RETURN, SMALL investment. A plan with simple step-by-step directions that will add $500-$5000 to your annual income. Now being done successfully. Book $1.00. Spencer Henry, 100 Denman Rd., Cranford, N. J.

PERSONALIZE YOUR CORRESPONDENCE. Seal with beautiful covered bridge stamps. 50 for $1.00 Lucy Gray Loekle, Allendale, N. J.

OLD ESTEY PUMP organ, $30.00, good condition. For details, write B. Magee, Agawam, Mass.

FOR SALE COMPLETE barber shop equipment. Also ox yoke, good condition. Information. Walter Little, Colebrook, N. H.

ANTIQUE JET NECKLACE from Vienna. Worth $50.00 Make offer. Maynard, 68 Temple, Springfield, Mass.

FOR SALE A pair of black oxfords. Suede and nylon net, 7½ B. Very up-to-date. Made by well known company. Will sell or exchange. Write Box HM, c/o fc. Yankee, Inc. Dublin, N. H.

WANTED SOMEONE TO BRAID rugs from my material. What will you charge? Write Box HJM, c/o Yankee, Inc., Dublin, N. H.

SALE HOBBIES 1931-1948; Avocation: 1937-1939. Hobby Swopper; 1946-1947. Numismatist 1930-1931. Automobile, airplane, railroad, mechanical, magazines. Others. Moran, 3629 Oxford, Riverdale, N. Y.

"BARBARA SNOW FANCIES" landloomed, reversible, unwrinkable, desirable. Planned especially for YOUR home. YOUR dishes, dresser, table scarves; 1½c sq. in. and hand-hemstitched fringe. None-such placemats $2.50 each. Wonderful for country living. Satisfaction guaranteed. Barbara Snow Morgan, 18 Verchild St., Quincy, Mass.

EARN MONEY EVENINGS, copying and duplicating comic cartoons for advertisers. Adservice, Argyle 14, Wisconsin.

YOU CAN UPHOLSTER at home easily and economically with geuine foam rubber. Free booklet. B. C. Moses, Box 8052, Houston 4, Texas.

CAMERA FANS! MAKE your hobby pay: Our copyrighted Folio "Camera Profits" contains five surefire plans, that require nothing but a camera to put in immediate operation, plus over 100 topnotch markets with Complete Details. Price Fifty Cents postpaid. Mowa Sales Specialties, Box 400, Mendon, Mass.

NEW HAT BANDS for men's straw hats, plain or printed, brown, green, maroon or navy. Two for $1.00 postpaid. Jarvis Page, 8 Washington Place, New York, N. Y.

"TRUTH ABOUT EASTER." 25c. Bulletin, Box 87-Y, Cathedral Station, N. Y. 25.

WILL SELL FOR CASH, or swop for listed stock—six thousand square feet land on route 1, Lucerne, Maine. Perkins, Lynn, Mass.

FREE—JOKERS, NOVELTIES and Magic Bulletin. Rayco, 4 Aubrey Terr. Lynn, Mass.

"PERSONALIZED HAIR RIBBON"—no longer need to force child to keep ribbon on head. Something she will cherish and be proud of. Useful from birth all through teen-age. Decorate carriage, crib or bassinette; make pompoms, tie pigtails or wherever ribbon is needed in child's apparel. Washable, useful, inexpensive, ideal for gifts. 5 yards of ⅝" wide, satin ribbon, white, pink or blue with child's first name printed in red, blue or green letters (name appears approximately 60 times) for $1.00, 3 orders for $2.50. Remember it's personalized. Post-paid. My Own Ribbon Co., 2047 58th St., Brooklyn, N. Y., Dept. B.

PURE BEESWAX CANDLES 11 in. hand-dipped natural color and aroma. $1.00 a pair or $4.00 a dozen. Beatrice Ross, 97 Marble Ave., Lawrence, Mass.

PROTECT YOUR ENGINE! Install "Filcoolator," the air-cooled, heat exchanger oil filter. Engineered equipment improves your car's performance. Free lists! Write today! Albert Price, 64 Afton, Dept. Y-4, Rochester 12, N. Y.

DO YOU WANT more bloom and richer deeper color for your African Violets and all house plants? Use PEP-IT! A heaping spoonful around each plant works wonders or your money back! Cannot harm plants. Send $1 today for full pound in colorful metal container, to PEP-IT, Box 911, Mundelein, Ill.

WOULD LIKE U. S. coins before 1925 for my collection. Will buy or exchange with other collectors. What have you? Chas. Richardson, So. Sudbury, Mass.

RIBBONS WHEN YOU need them. Assorted colors, widths, lengths, qualities, Approximately 275 feet. Grand for gift tying and hairbows. $1.00 postpaid. Ribbon Shop, West Brookfield 1, Mass.

SPECIAL OFFER 100 double-edge razor blades only $1.00. Full money-back guarantee. No C.O.D.'s. Dept. Y., Ryer Products Co., 113 West 42nd St., New York, N. Y.

$10,800 PROFITS! YOUR own mail order business! No capital risk! "Success Plan" Free! Write today! Treasury, 149 Storer, New Rochelle FT-14, N. Y.

BEAUTIFUL IMPORTED FEATHER bird art creation encased in a hand-carved cedar frame. Handpainted background. $1.25 postpaid. No C.O.D.'s. Schramm's Studio, 120 North 6th St., Phoenix, Ariz.

WANTED SMALL COTTAGE or cabin, reasonable price, near water, must have electricity and running water, about 3 or 3½ hours from New York. J. C. Sutherland, Colonial Ave., Mt. Kisco, N. Y.

TO LET FOR season, summer home located on beautiful New Hampshire lake; beach. Write Box EVH, c/o Yankee, Inc., Dublin, N. H.

COMPLETE ARCHITECTURAL HOME study course, I. C. S., Scranton, 10 volumes unused with questions and answers. Will swop for old gold and silver coins. O. R. Wiesel, 2502 Lorain Ave., Cleveland 13, Ohio.

OLD FASHION DRESSES 1880-1920. Dolls, postcards, Valentines. Write first letter price condition. 26 Fennway, West Hartford 7, Conn.

St. Matthews Evangelical
Lutheran Church
Kellers Church, Pennsylvania

University of St. Thomas
Administration Building
Houston, Texas

Church Groups, Historical Societies

RAISE MONEY

with beautiful commemorative plates

decorated in 23 K. Gold

Westfield Friends Church
Westfield, N. C.

Charming keepsakes that are interesting, appealing, salable. Any church, school, building or scene desired may be pictured on face of plate in permanently fired single or multi-color ceramics. Historical data is printed and fired on back of plate.

Groups throughout the nation tell us how successfully they have sold plates. *Your* class, group or society can raise funds for worthy projects and charities. Let us send you full information about prices, quantities and types of borders. Write today!

(To plate and art collectors: Watch these **advertisements** appearing each month. You will be interested in ordering plates from representative **Churches** and groups throughout the nation.)

For sample plates and details, write:

WORLD WIDE ART STUDIOS

Covington 12, Tenn.

Look Folks **LOG CABINS**

From 8′ wide to 26′ wide Any Length

CUSTOM BUILT TO YOUR OWN DESIGN

ANYONE CAN ERECT — NO SUPERVISION NECESSARY

"The Vergennes" Located at Mile Point on Lake Champlain, Vergennes, Vt.

Three Bedroom Style Size 24 x 36 Floor Plans on request

"The Monadnock" on Laurel Lake, Fitzwilliam, N.H.

Three Bedroom Style Size 26 x 48 Floor Plans on request

PENOBSCOT CABIN COMPANY

P. O. BOX 100Y, CAMDEN, MAINE